

**DIVISION ST. MCSP R/W SECTION**  
NOT TO SCALE

**SITE DEVELOPMENT DATA**

ZONING	DOWNTOWN CODE (DTC)
SITE AREA	OV-UZO
MIN. LOT AREA	16,412 SF (0.377 AC)
MAX. ISR	NONE
BUILDING SETBACKS	1.0
STREET PLAN	NONE
9TH AVE S (T6-M-LS2)	
TREE WELL	4'
PEDESTRIAN	8'
DIVISION ST (T6-M-AB3)	
TREE WELL	4'
PEDESTRIAN	10'

PARKING PROVIDED: 23 STANDARD SPACES  
13 COMPACT SPACES  
36 TOTAL SPACES

**LEGEND**

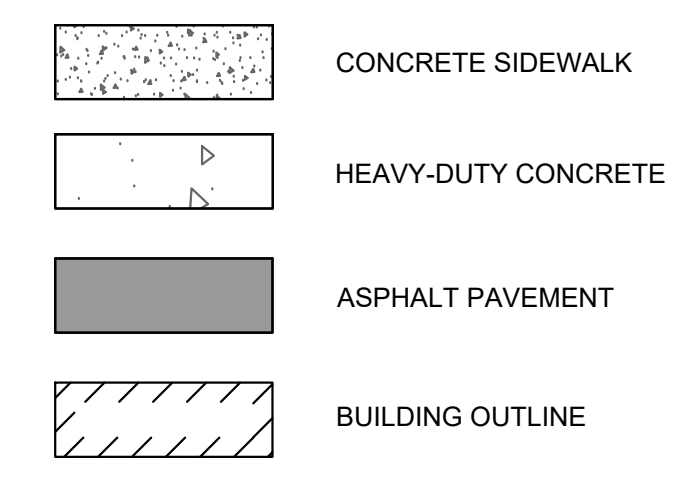

**GARAGE ENTRY LOCATION**

- PROPOSED PROJECT WILL REDUCE NUMBER OF DRIVEWAY ENTRANCES ON 9TH AVE S FROM TWO TO ONE.
- MIXED-USE PROJECT PROPOSES MINIMAL VEHICLE TRIP INCREASE COMPARED TO THE EXISTING COMMERCIAL OFFICE USE AND HAS MINIMAL IMPACT ON THE TRAFFIC PATTERNS FOR THIS AREA.
- FROM AN EXISTING GRADE PERSPECTIVE, THE ALLEY IS APPROXIMATELY 9-FEET HIGHER THAN 9TH AVE S. THEREFORE, LOCATING THE PROPOSED GARAGE ENTRANCE ON 9TH AVE S IS APPROPRIATE LOCATION.
- GARAGE ENTRANCE IS LOCATED 5-FEET OR MORE FROM THE PROPERTY LINE AS WELL AS 25-FEET OR MORE FROM THE DRIVEWAY ENTRANCE ON THE ADJACENT PROPERTY TO THE NORTH.
- GARAGE ENTRANCE IS LOCATED APPROXIMATELY 106-FEET FROM DIVISION STREET, WHICH IS THE MAXIMUM DISTANCE FROM DIVISION WHILE MAINTAINING 25 FEET FROM ADJACENT ACCESS AND PROVIDING AS MUCH STORAGE POSSIBLE.

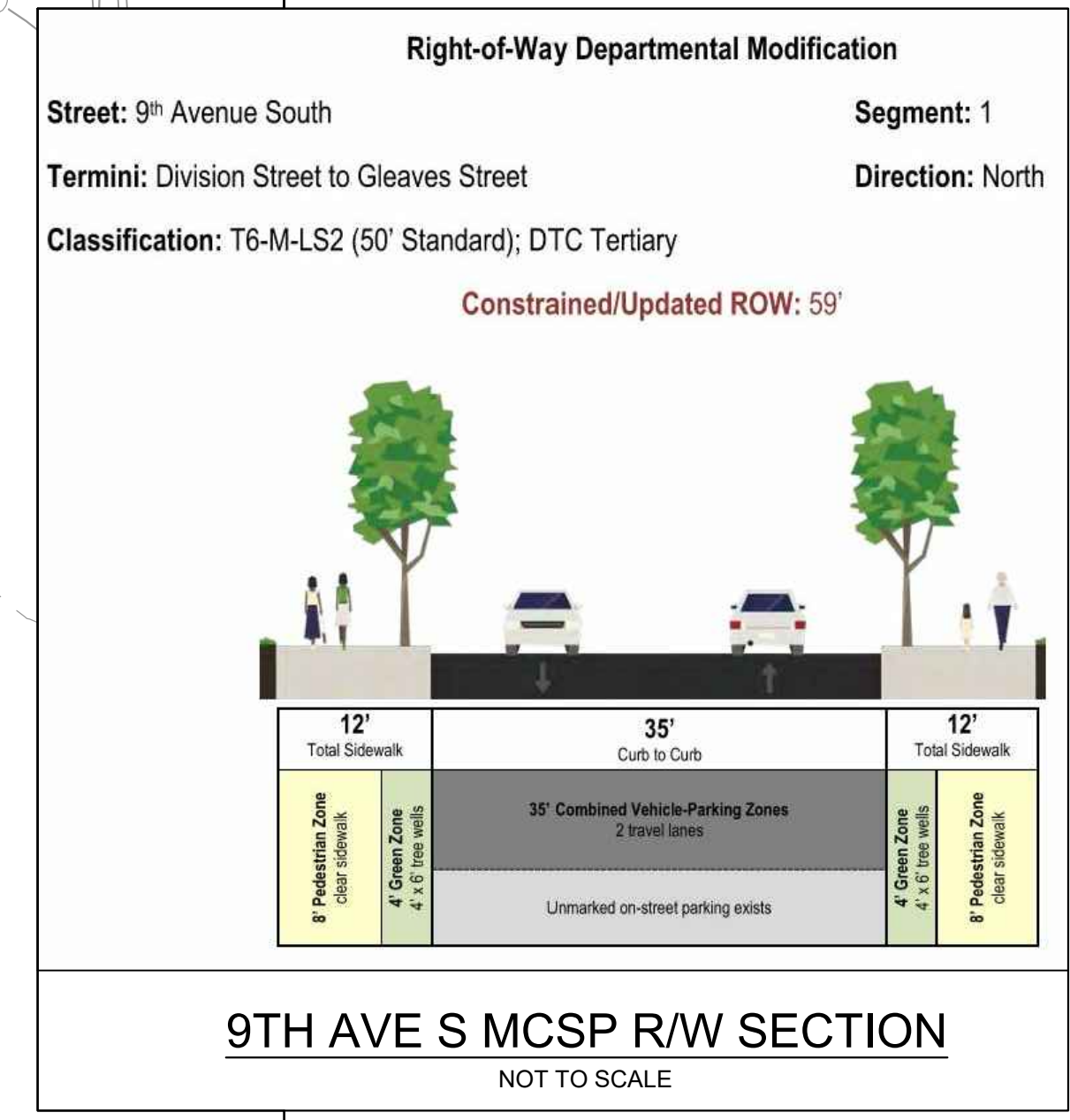

PERMIT NUMBERS:

SWGR#	TBD	CAC#	TBD
PARCEL ID:	09314057200	FEMA PANEL:	ZONE "X", PANEL NO. 47037C0244H, 4/5/17.
DATUM:	TN83PC (NAD83) NAVD 1988	BENCHMARK:	(NAVD88) (GEOID03)

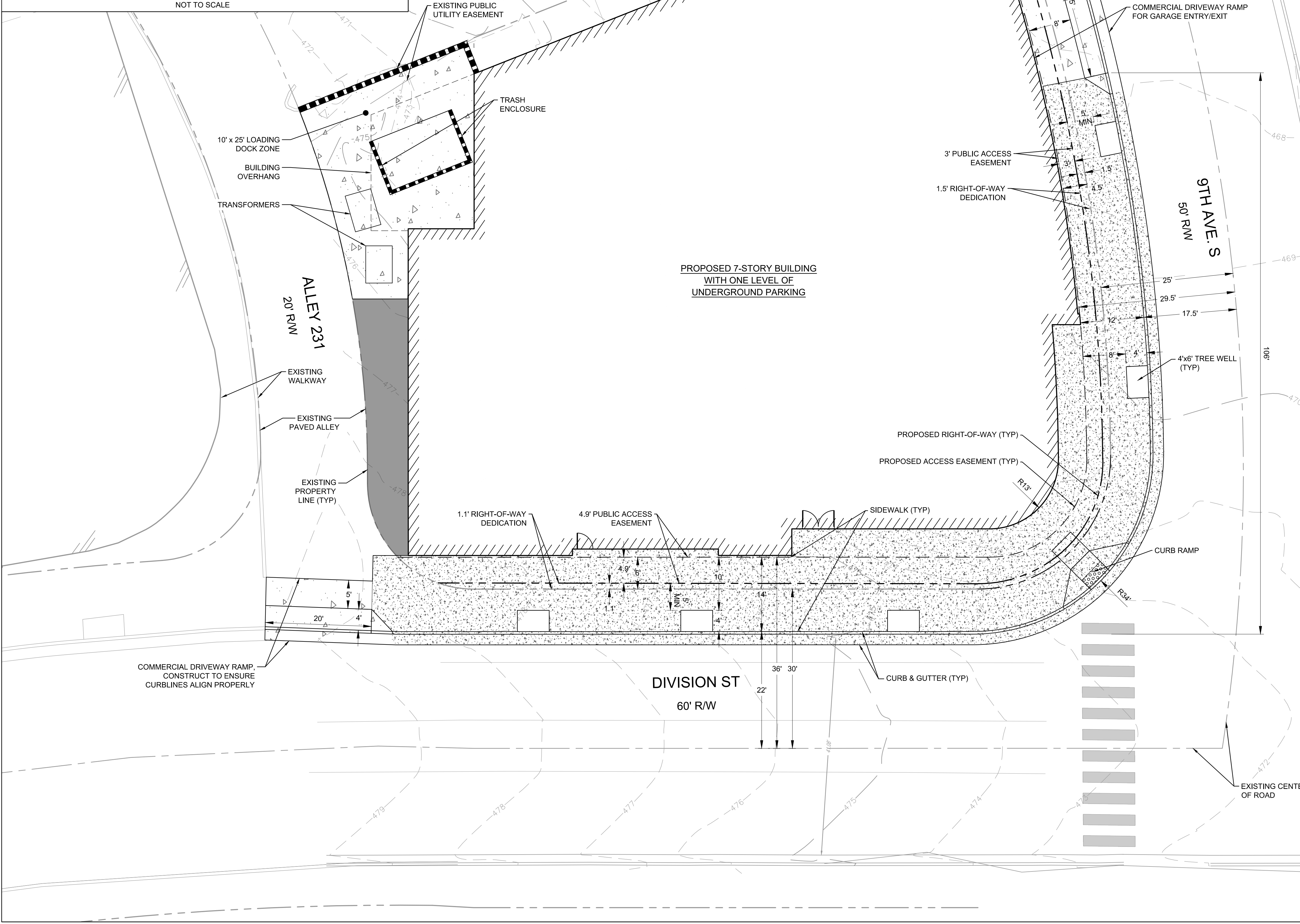
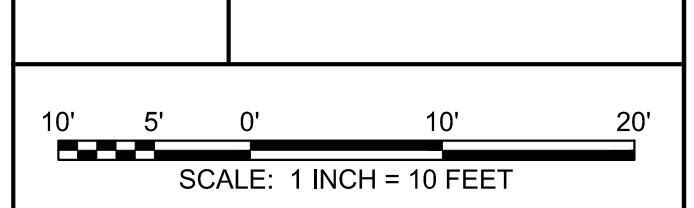

REV.	OR.	DATE	DESCRIPTION
	JOS	4/07/2022	DTC/DRC SUBMITTAL

# 900 DIVISION STREET

M CUBED DEVELOPMENTS, LLC.

Nashville, TN

SCHEMATIC DESIGN SET



A101

# GROUND FLOOR PLAN

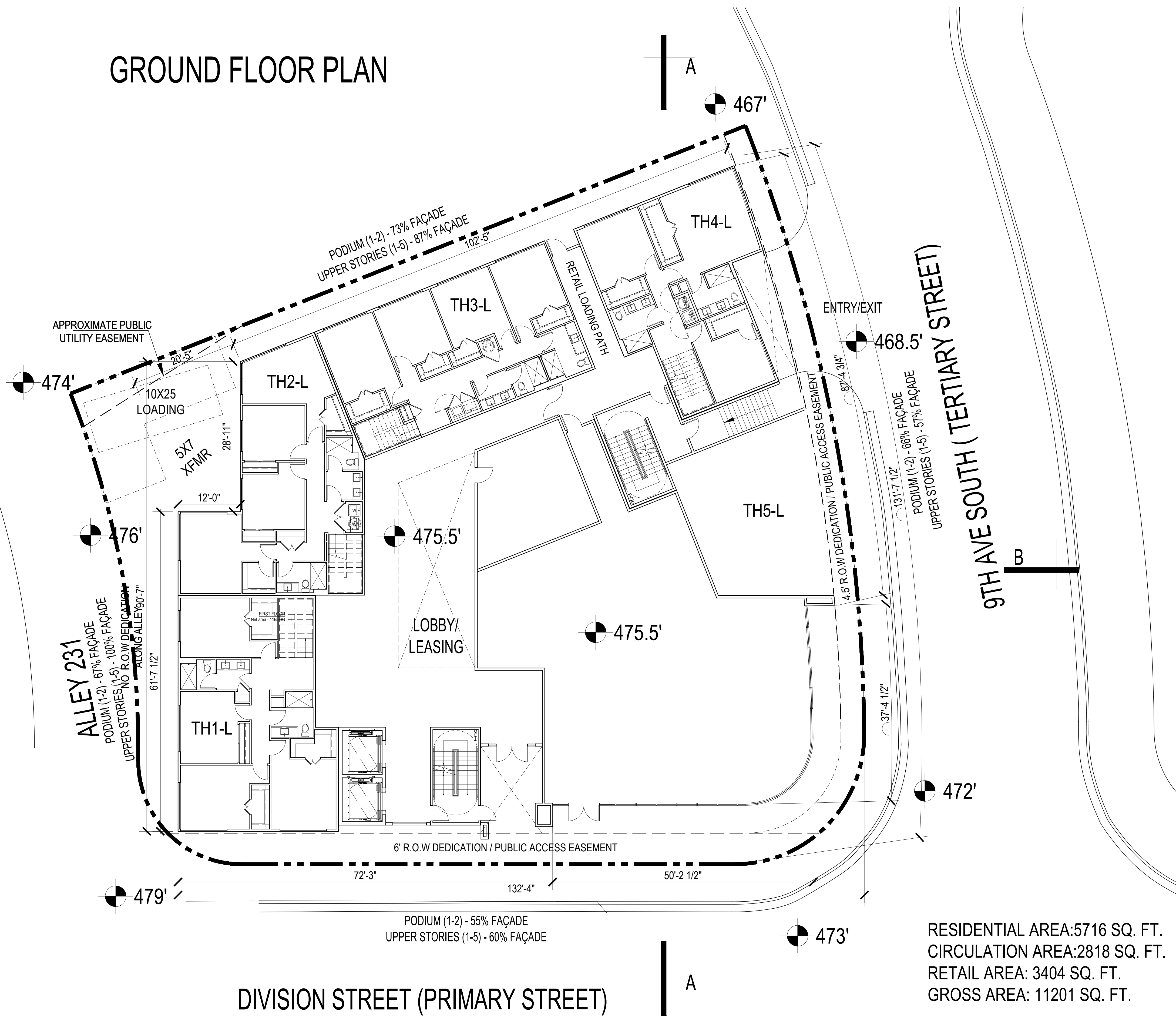

RESIDENTIAL AREA: 5716 SQ. FT.  
 CIRCULATION AREA: 2818 SQ. FT.  
 RETAIL AREA: 3404 SQ. FT.  
 GROSS AREA: 11201 SQ. FT.

900 DIVISION ST						M CUBED DEVELOPMENTS, LLC.		21071
UNIT TABULATION - 5 STORY BLDG OVER PODIUM								4/7/22
UNIT NAME	UNIT TYPE	NET AREA(SF)	UNIT COUNT	PERCENTAGE	TOTAL AREA	% BREAKDOWN		
TH1	5br/3.5ba	2,377	1	5%	2,377	23%		
TH2	5br/3.5ba	2,226	1	5%	2,226			
TH3	5br/3.5ba	2,316	1	5%	2,316			
TH4	5br/3.5ba	2,438	1	5%	2,438			
TH5	3br/2.5ba	1,500	1	5%	1,500			
D1	5br/3.5ba	2,383	1	5%	2,383	27%		
D2	5br/3.5ba	2,574	1	5%	2,574			
D3	5br/3.5ba	2,334	1	5%	2,334			
D4	5br/3.5ba	2,302	1	5%	2,302			
D5	5br/3.5ba	2,458	1	5%	2,458			
D6	5br/3.5ba	2,884	1	5%	2,884			
E1	5br/4.5ba	2,495	1	5%	2,495	45%		
E2	5br/4.5ba	2,706	4	18%	10,824			
E3	5br/4.5ba	2,591	1	5%	2,591			
E4	5br/4.5ba	2,462	1	5%	2,462			
E5	5br/4.5ba	2,576	1	5%	2,576			
E6	5br/4.5ba	3,080	1	5%	3,080			
E7	5br/4.5ba	2,834	1	5%	2,834			
B1	2br/2ba	938	1	5%	938	5%		
<b>TOTALS</b>			<b>22</b>	<b>100.00%</b>	<b>53,592</b>	<b>100%</b>		

**UNIT AVERAGE NET SF :** 2,436.00

\* NET AREA IS COMPUTED TO INCLUDE SQUARE FOOTAGE FROM EXTERIOR FACE OF ALL EXTERIOR FRAME WALLS THAT ENCLOSE A/C SPACE. IT DOES NOT INCLUDE PATIOS, BALCONIES, PATIO/BALCONY STORAGE.

**PROJECT DATA**

**UNIT AVERAGE NET SF :** 2,436.00 S.F.

**ACREAGE:** 0.38 ACRES

**DENSITY:** 57.89 UNITS/ACRE

**PARKING:**

REQUIRED	1 SPACES
PROVIDED	30 GARAGE SPACES
	0 SURFACE SPACES
	30 TOTAL SPACES
	1.36 SPACES/UNIT

BUILDING TOTAL GROSS AREA: 70,500 SQ. FT.  
 (GARAGE NOT INCLUDED)

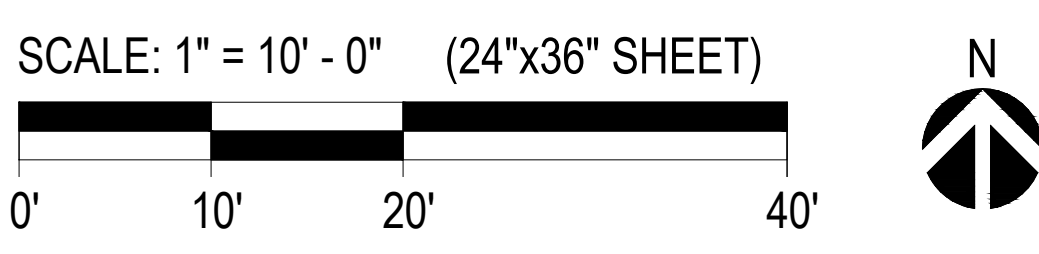
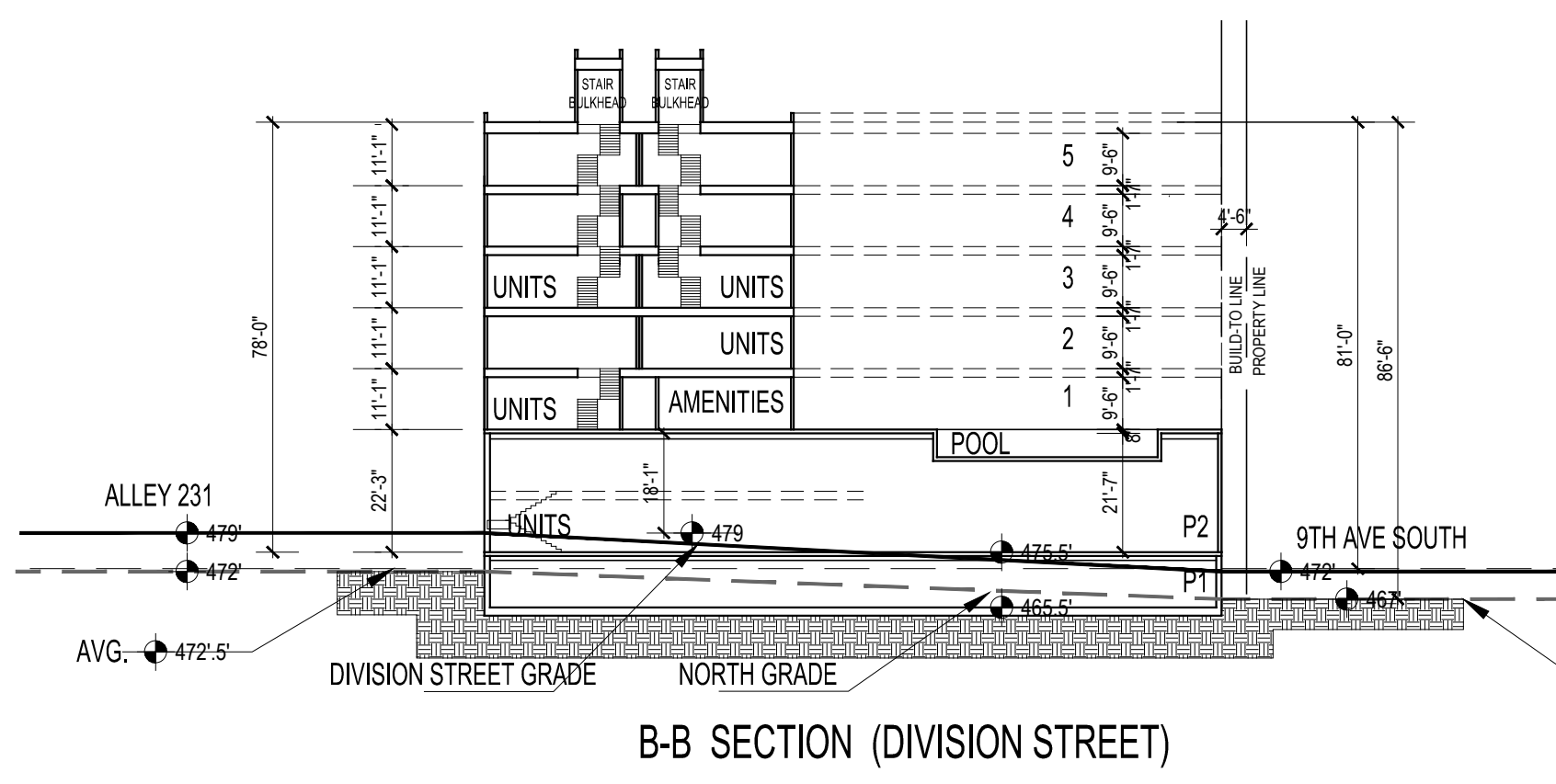
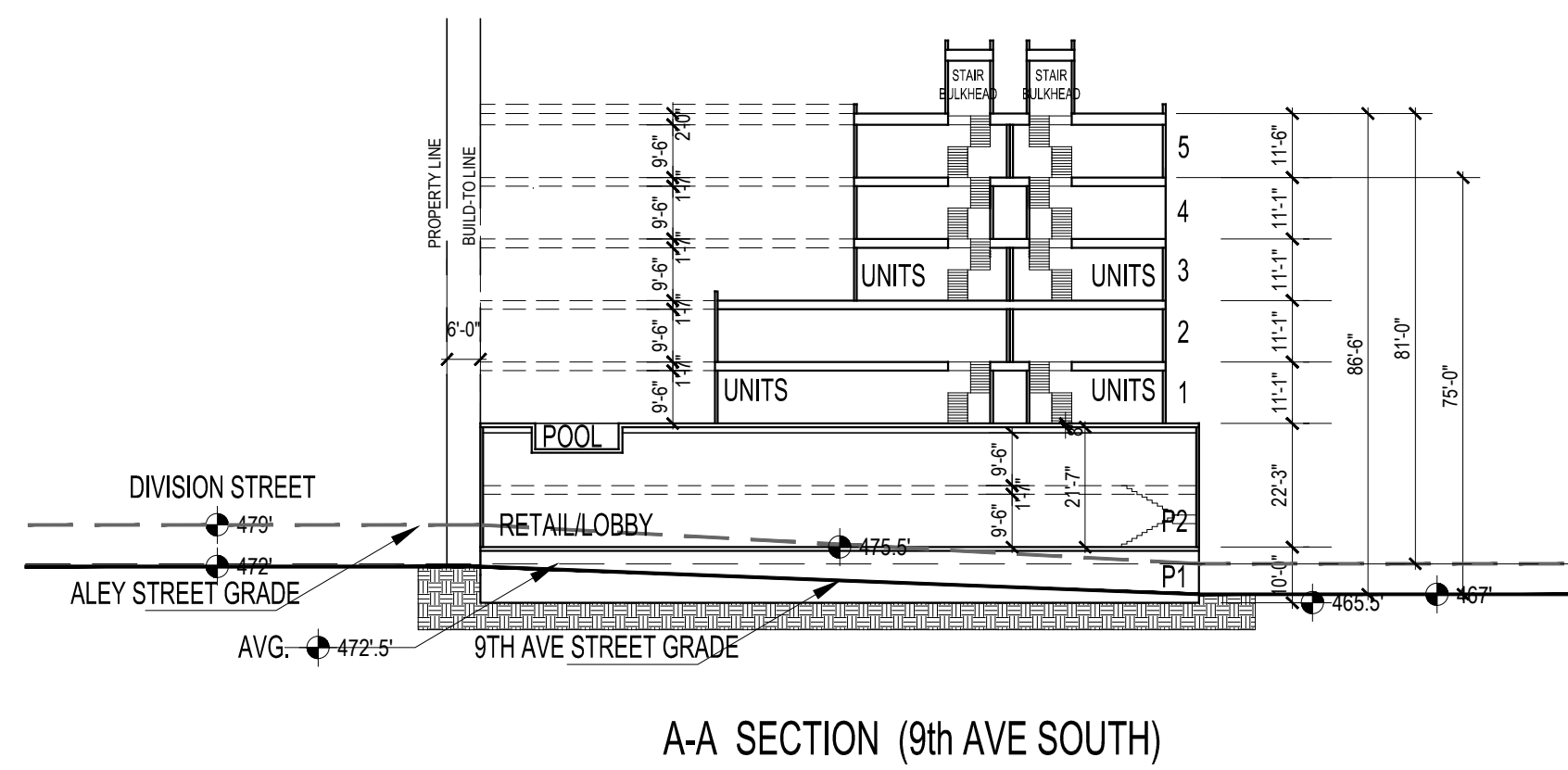

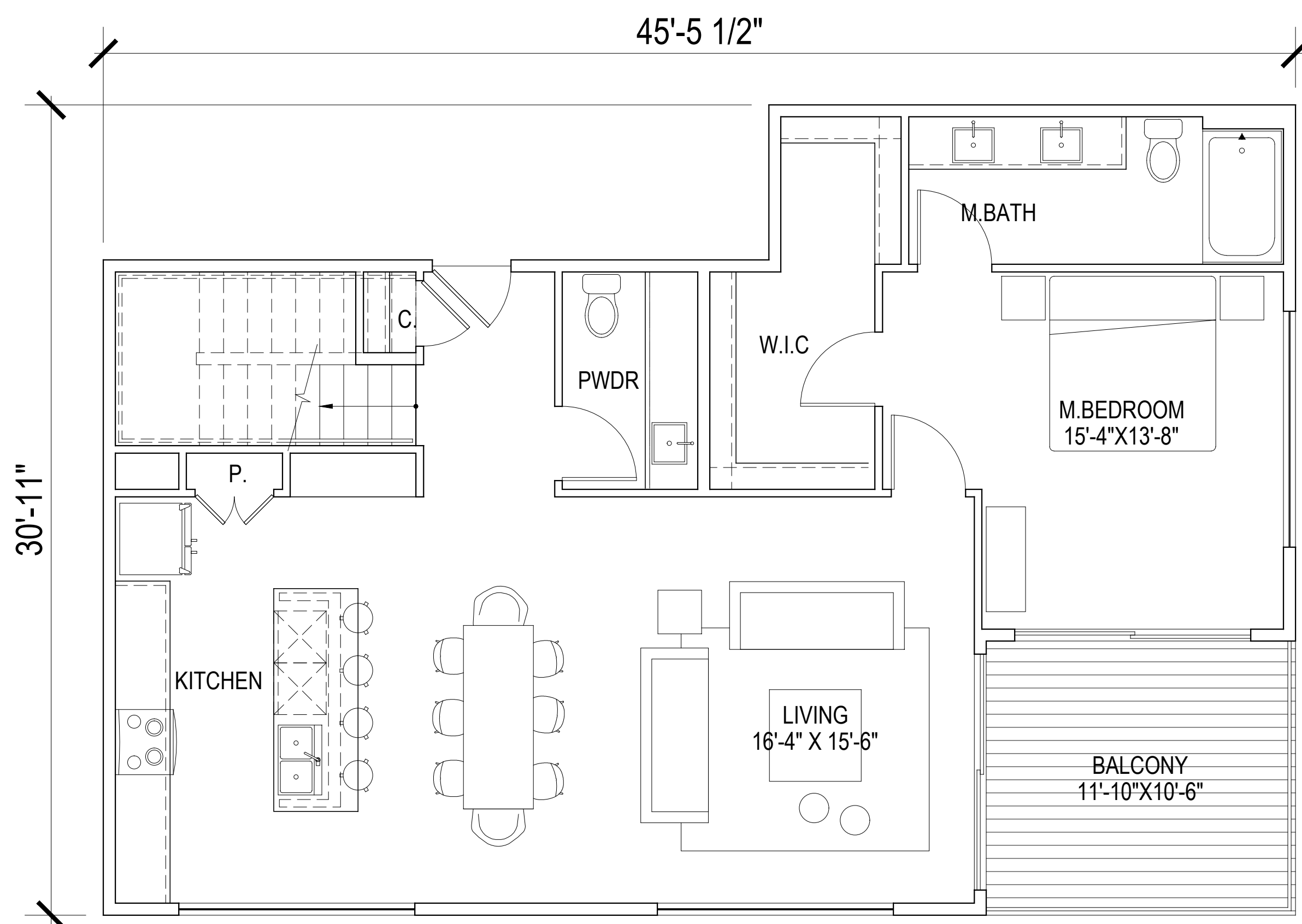

FIRST FLOOR  
Net area - 1132 SQ. FT.

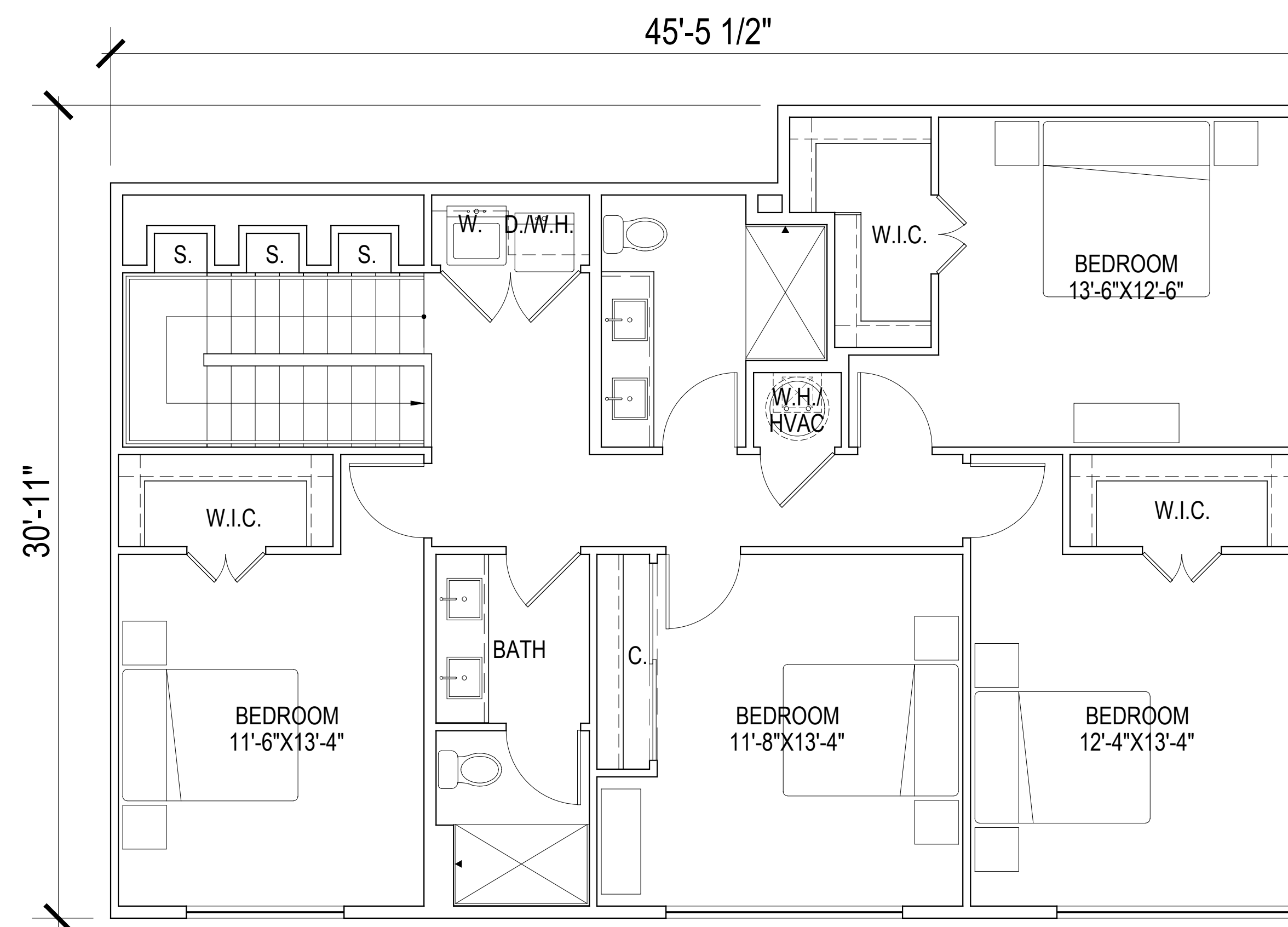

SECOND FLOOR  
Net area - 1251 SQ. FT.

**UNIT D1**  
Total net area - 2383 SQ. FT.

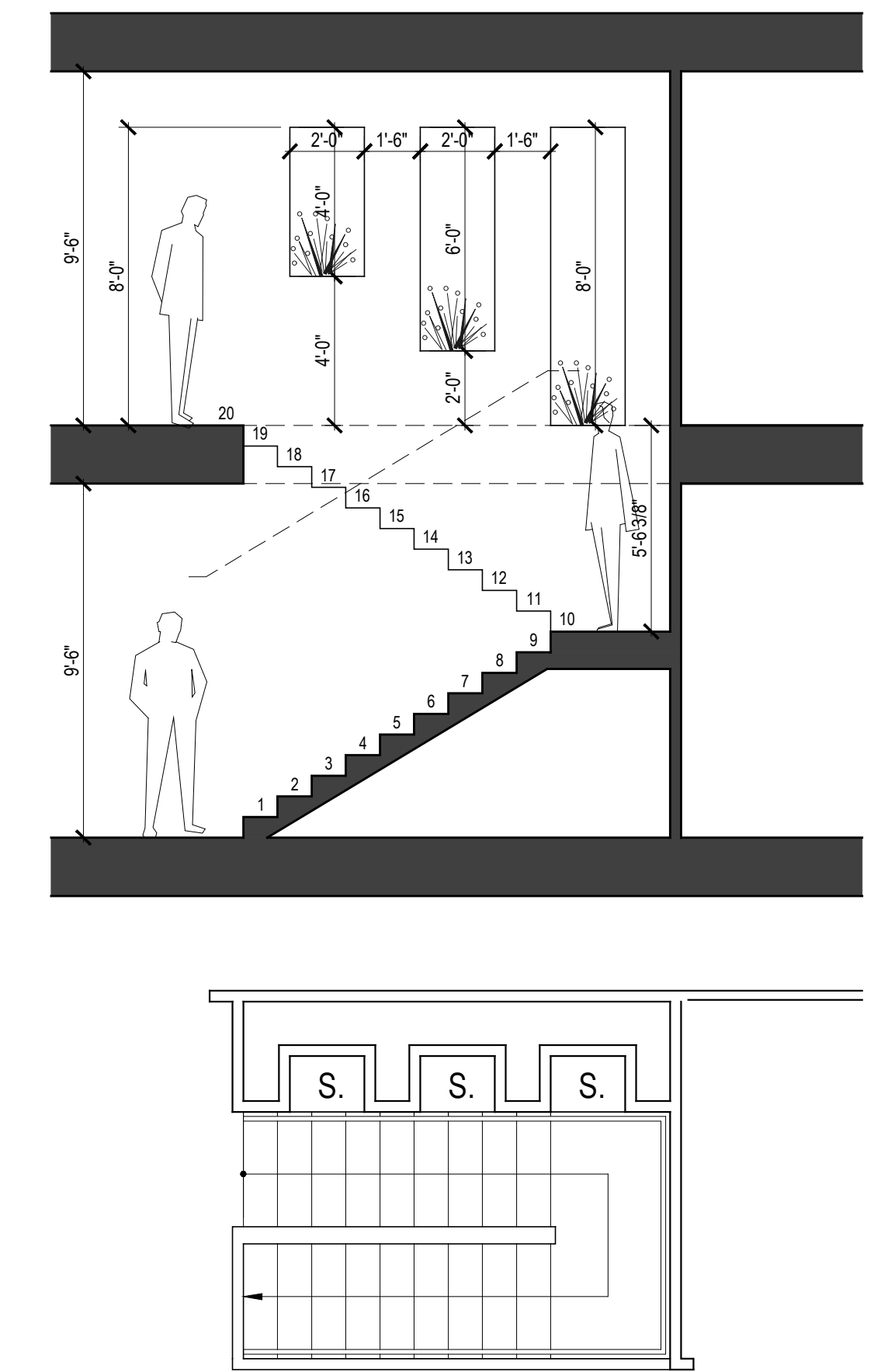

SCALE: 1/4" = 1'-0" (24"x36" SHEET)



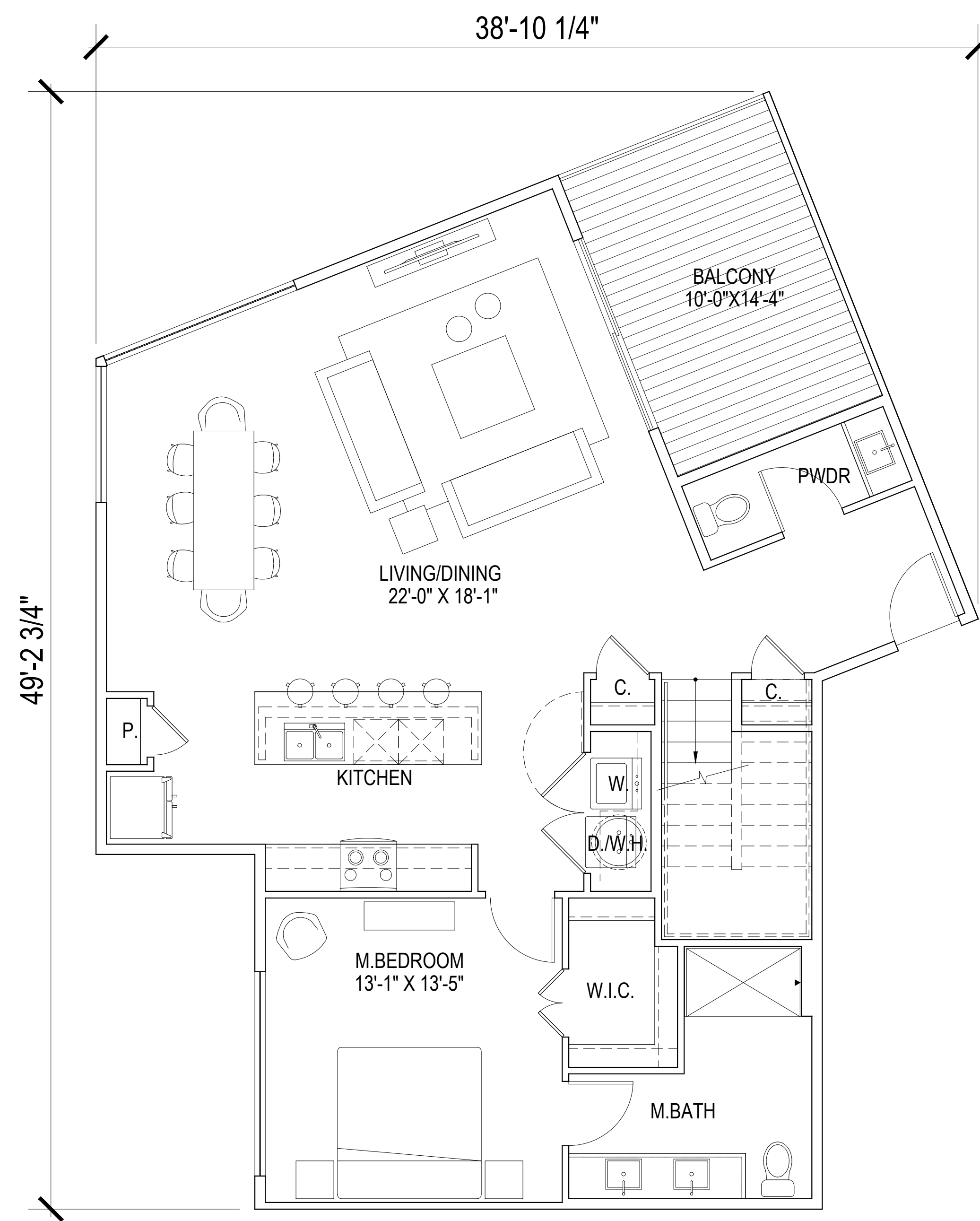

FIRST FLOOR  
Net area - 1211 SQ. FT.

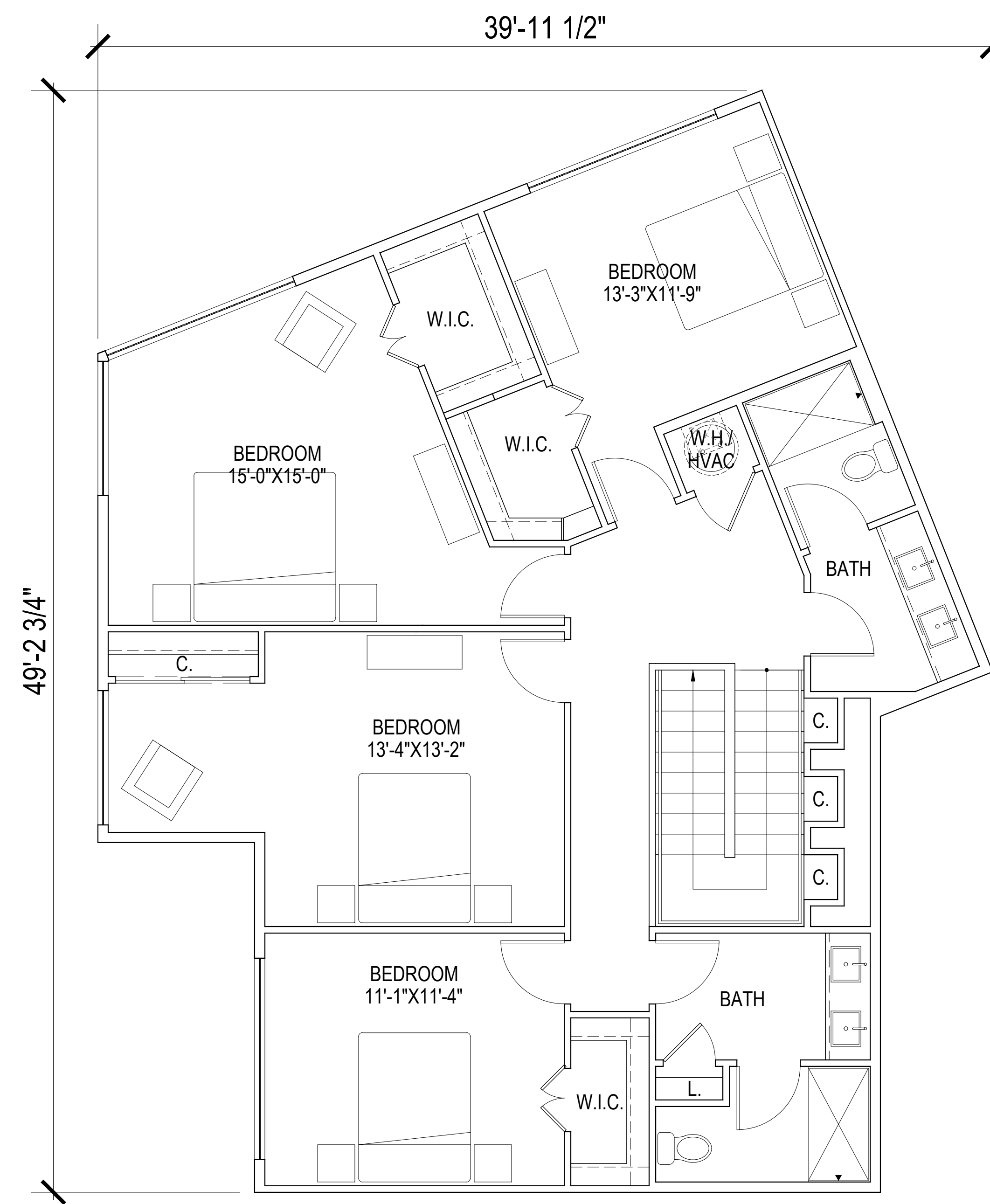

SECOND FLOOR  
Net area - 1363 SQ. FT.

**UNIT D2**  
Total net area - 2574 SQ. FT.

SCALE: 1/4" = 1'-0" (24"x36" SHEET)

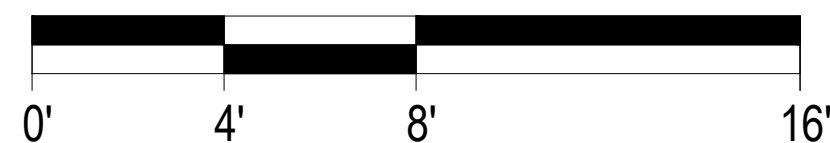

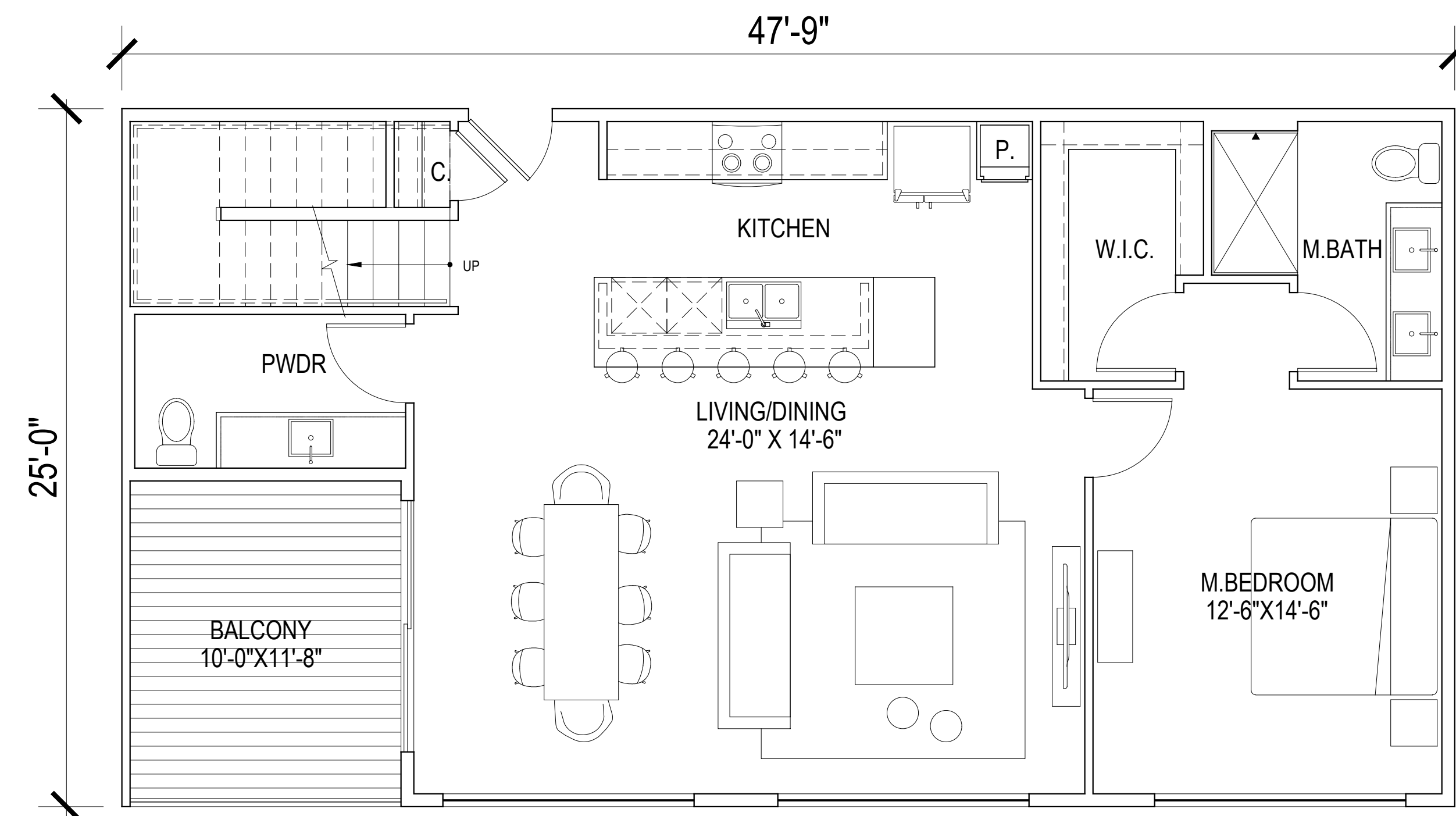

FIRST FLOOR  
Net area - 1077 SQ. FT.

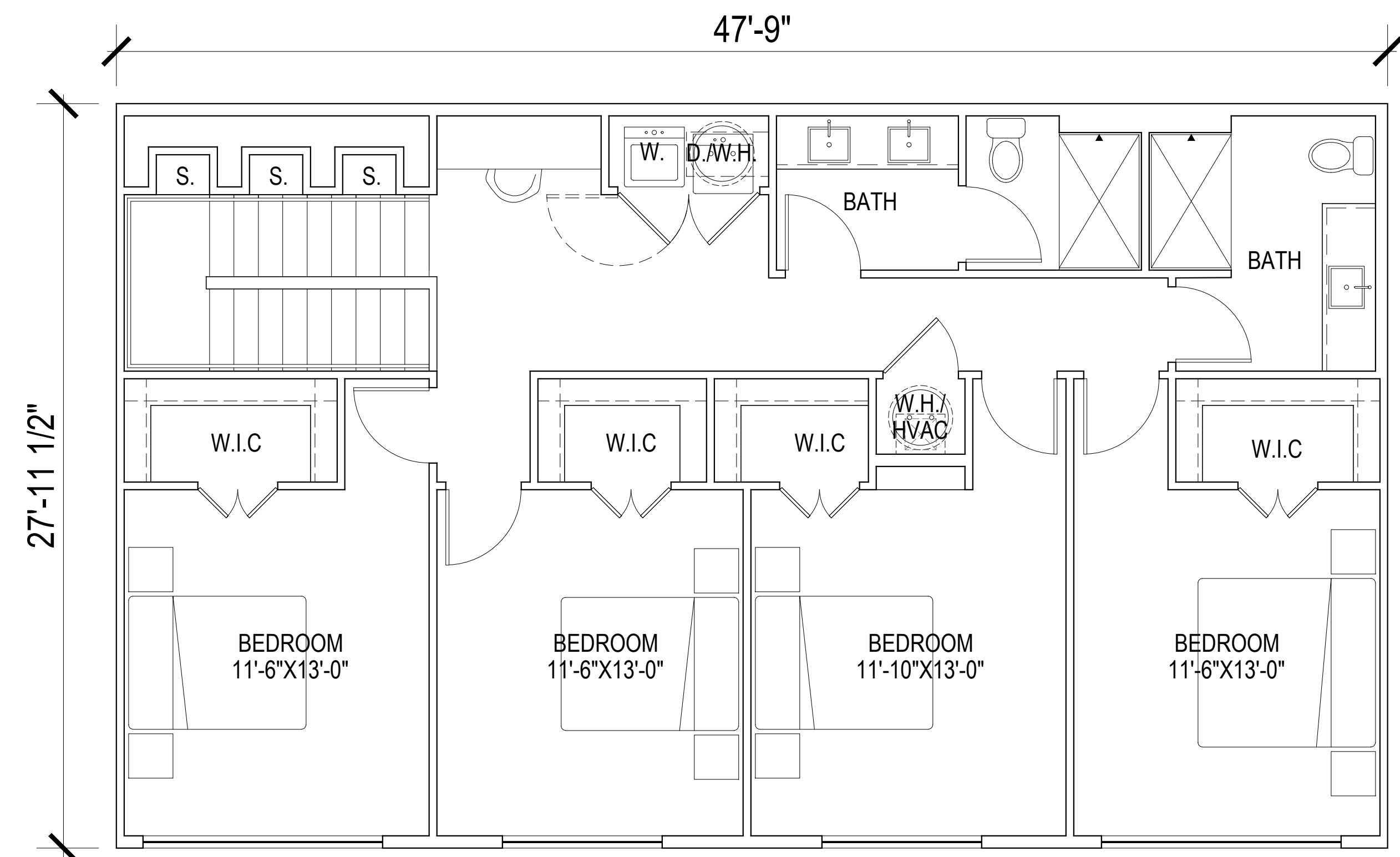

SECOND FLOOR  
Net area - 1257 SQ. FT.

**UNIT D3**  
Total net area - 2334 SQ. FT.

SCALE: 1/4" = 1'-0" (24"x36" SHEET)



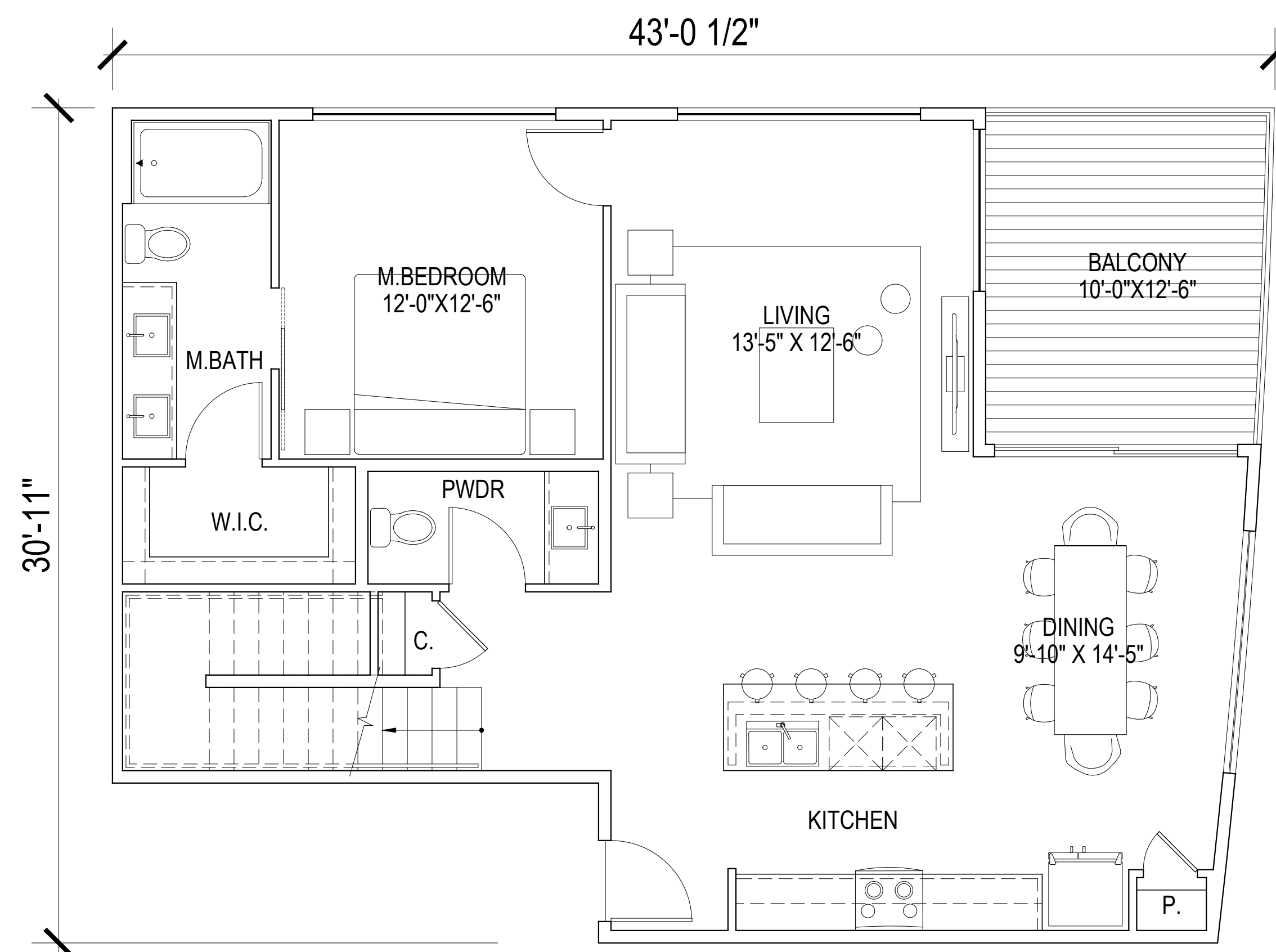

FIRST FLOOR  
Net area - 1068 SQ. FT.

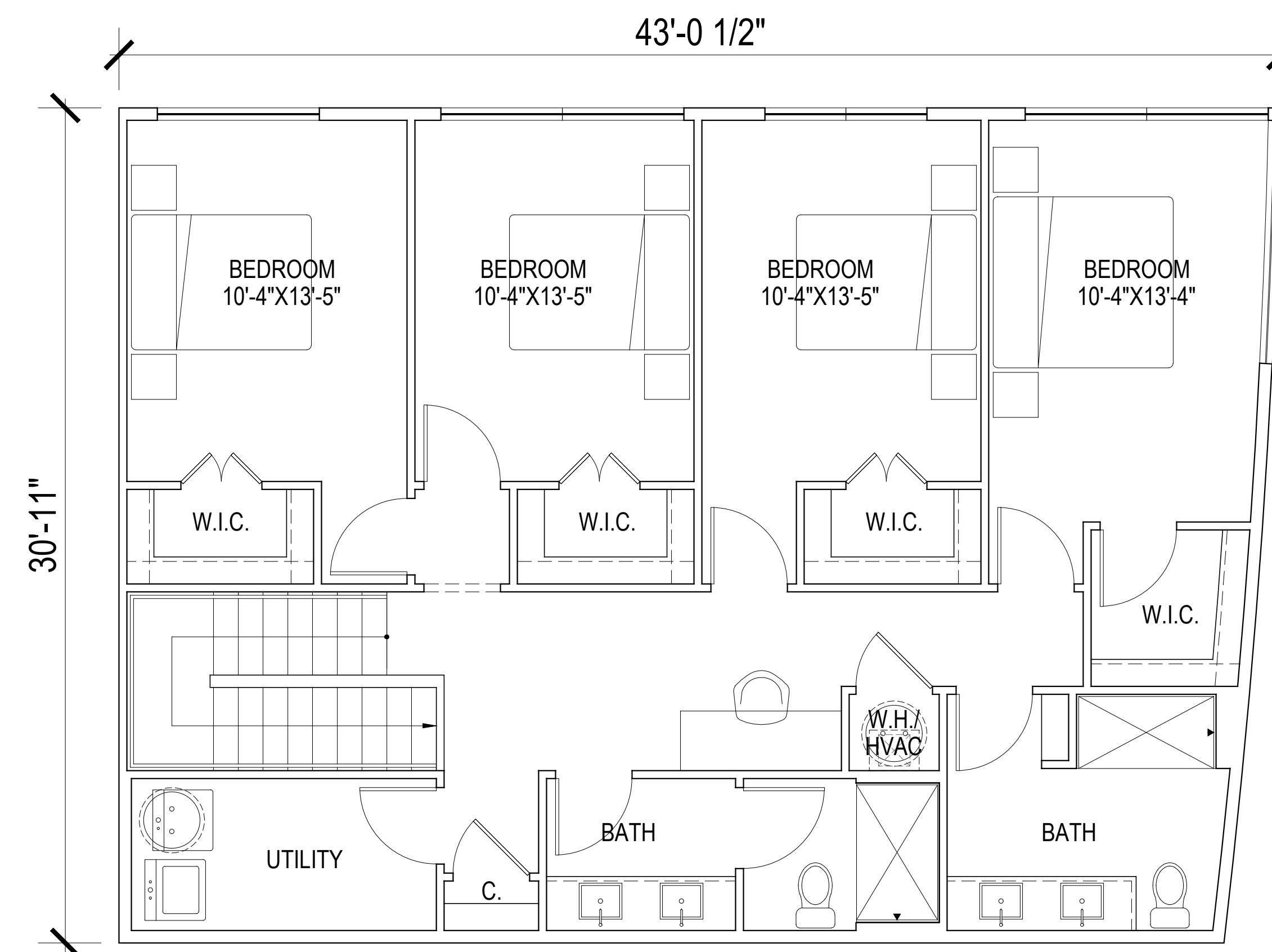

SECOND FLOOR  
Net area - 1234 SQ. FT.

**UNIT D4**  
Total net area - 2302 SQ. FT.

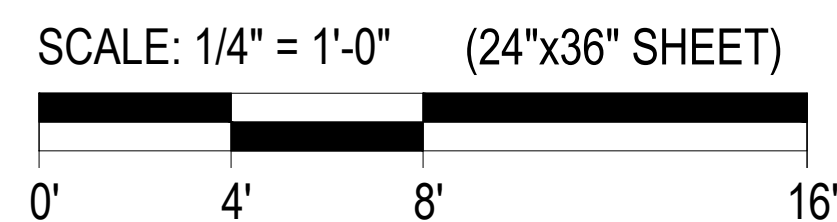

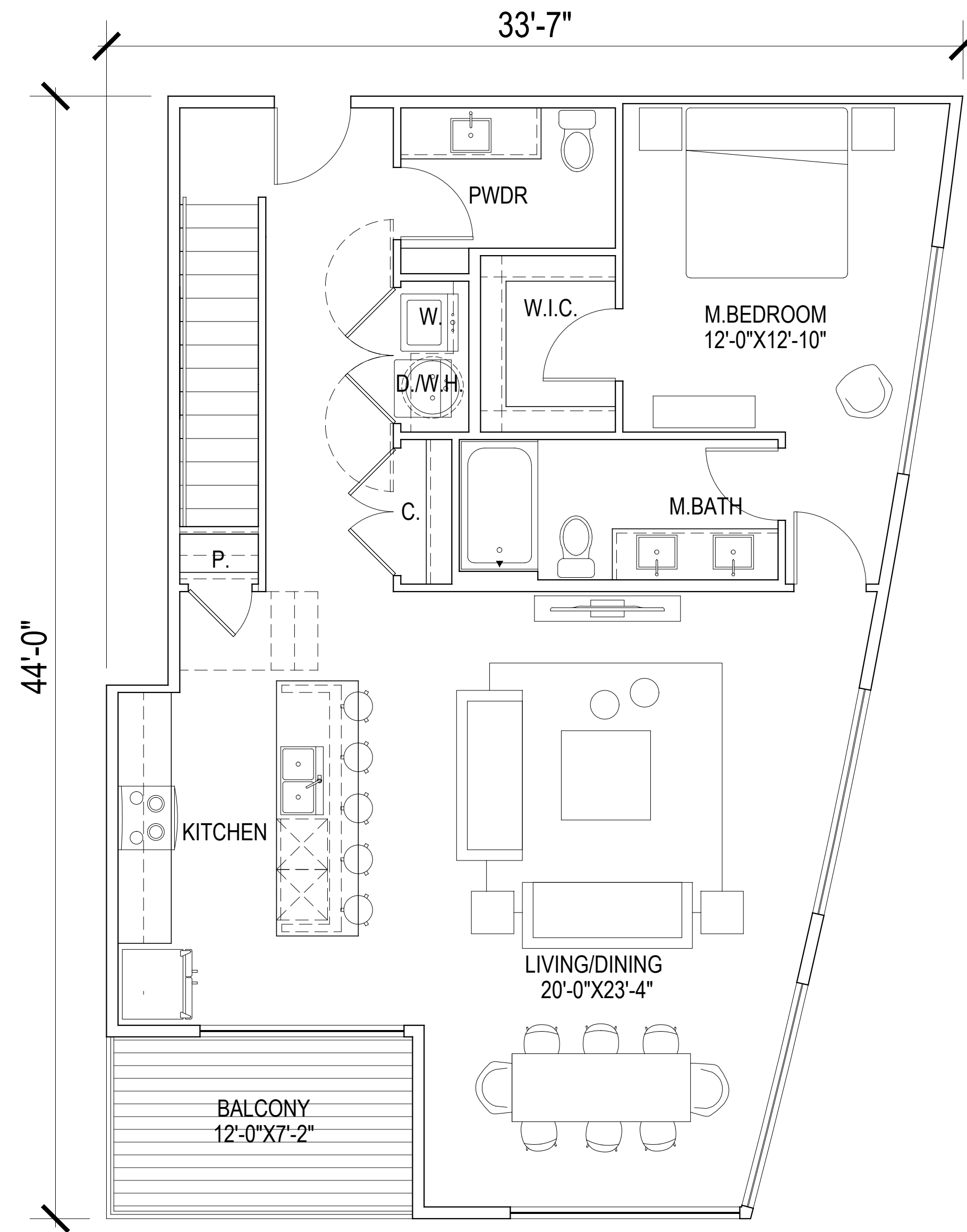

FIRST FLOOR  
Net area - 1262 SQ. FT.

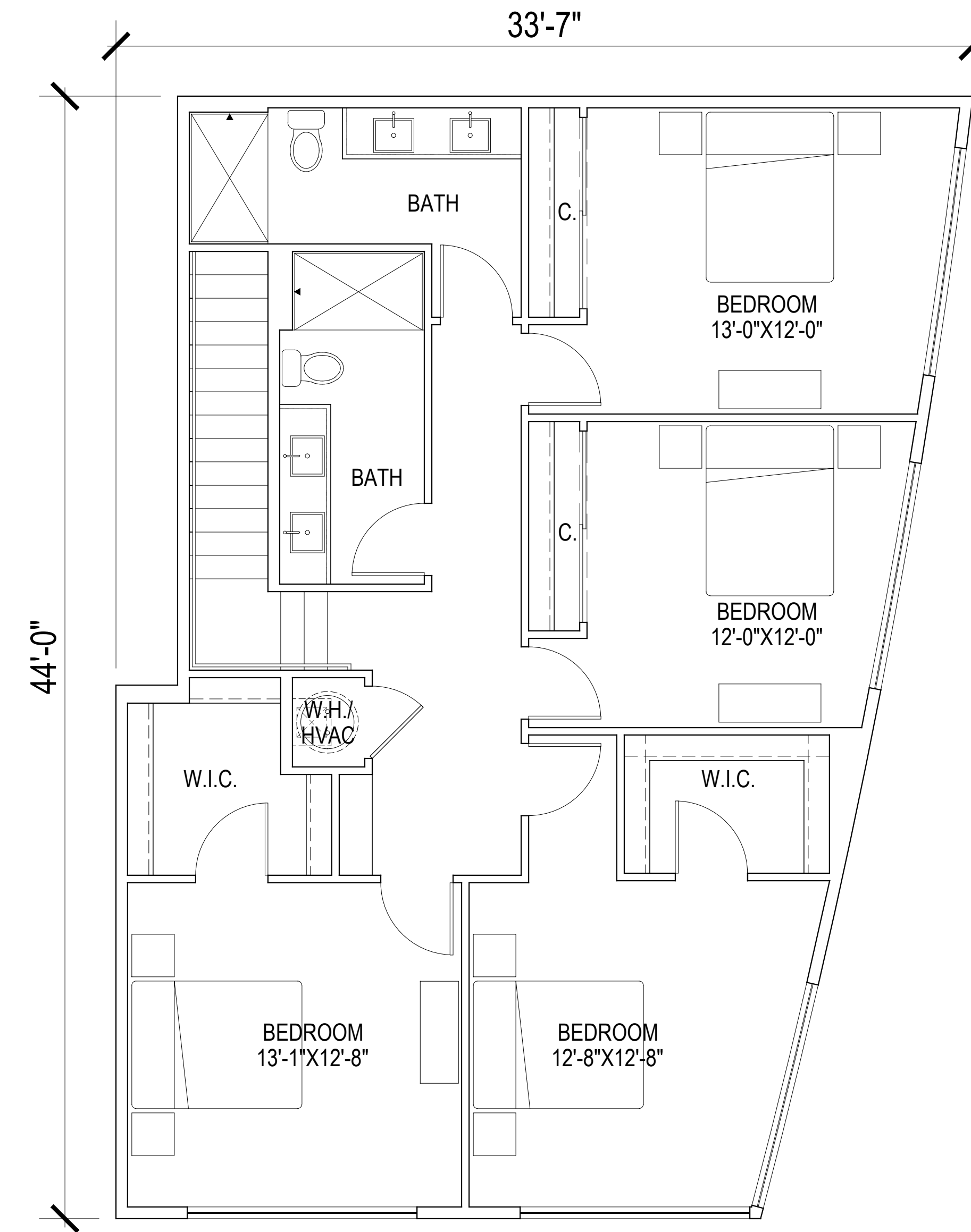

SECOND FLOOR  
Net area - 1197 SQ. FT.

**UNIT D5**

Total net area - 2458 SQ. FT.

SCALE: 1/4" = 1'-0" (24"x36" SHEET)

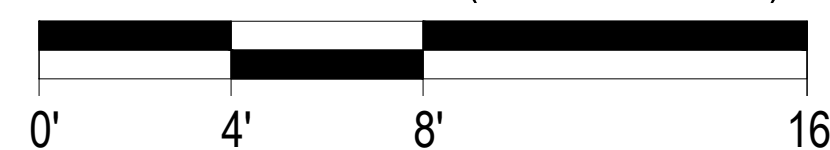



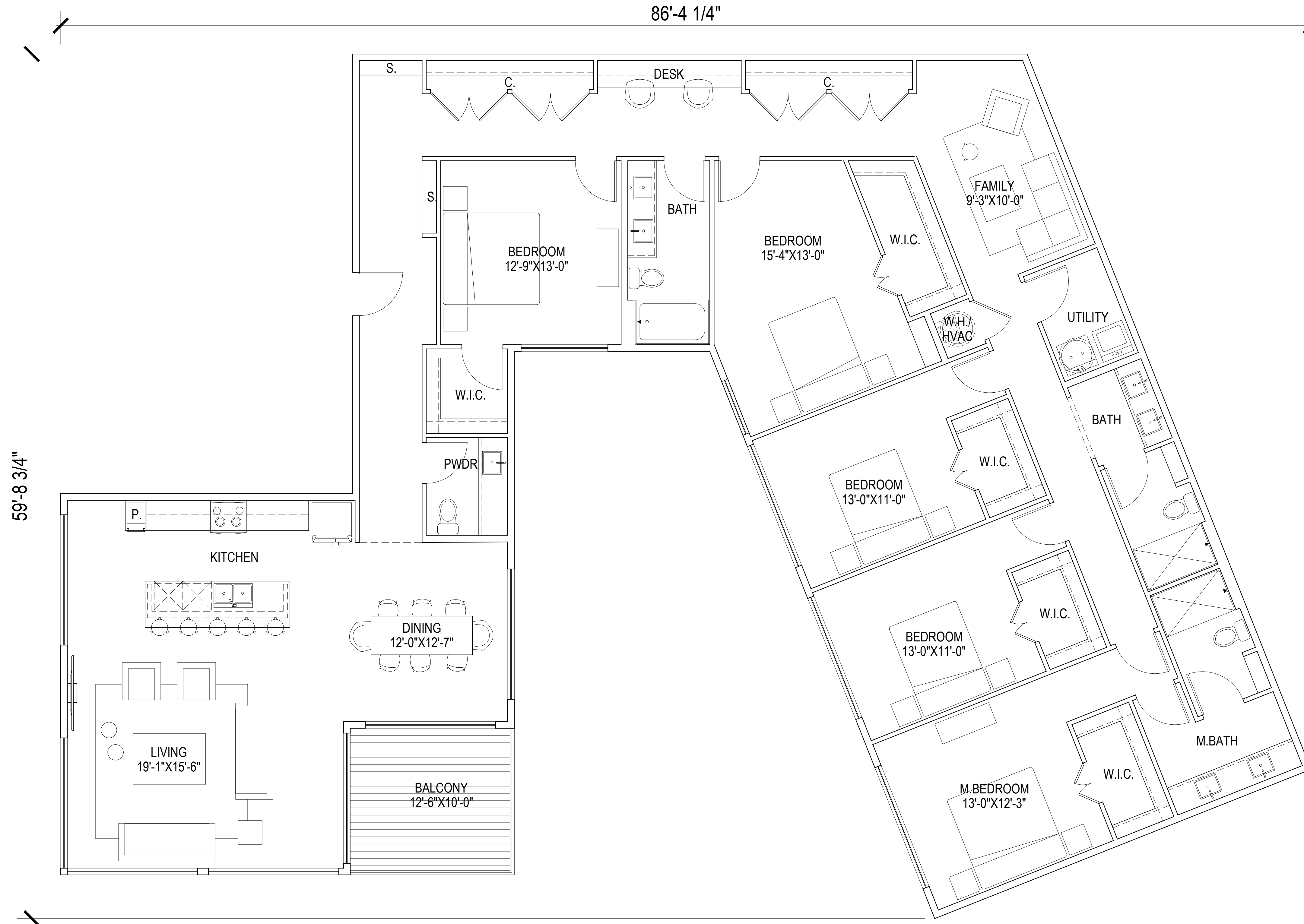

**UNIT D6**  
 Total net area - 2884 SQ. FT.

SCALE: 1/4" = 1'-0" (24"x36" SHEET)  
 0' 4' 8' 16'

A306

© 2018 by HUMPHREYS & PARTNERS ARCHITECTS, LP. The arrangements depicted herein are the sole property of Humphreys & Partners Architects, LP and may not be reproduced in any form without its written permission. Architectural conceptual site plans are for feasibility purpose only. Revisions may occur due to further investigation from regulatory authorities and building code analysis. Dimensions shown are of a strategic intent only. Refer to surveys and civil drawings for technical information and measurements.

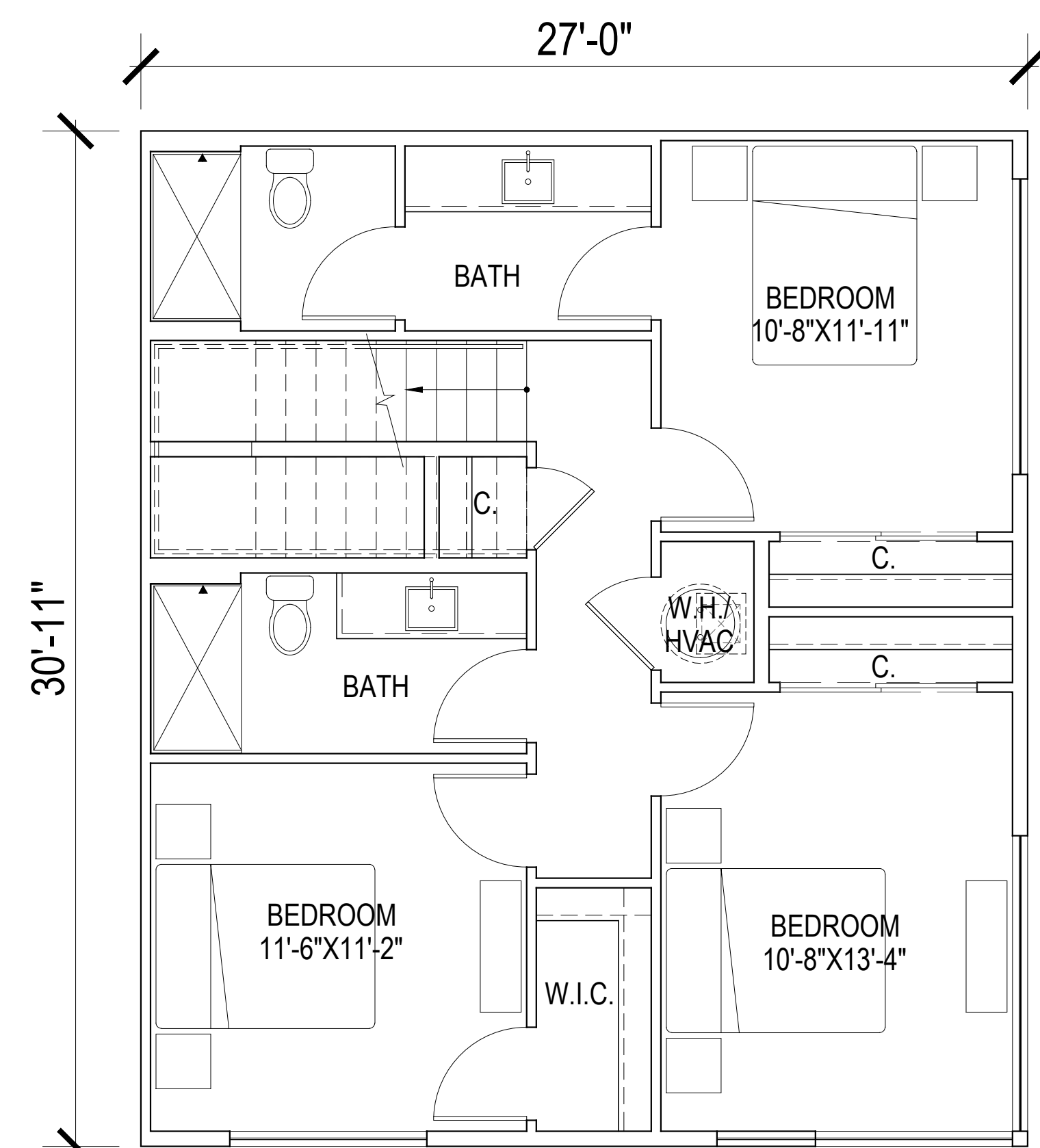

FIRST FLOOR  
Net area - 835 SQ. FT.

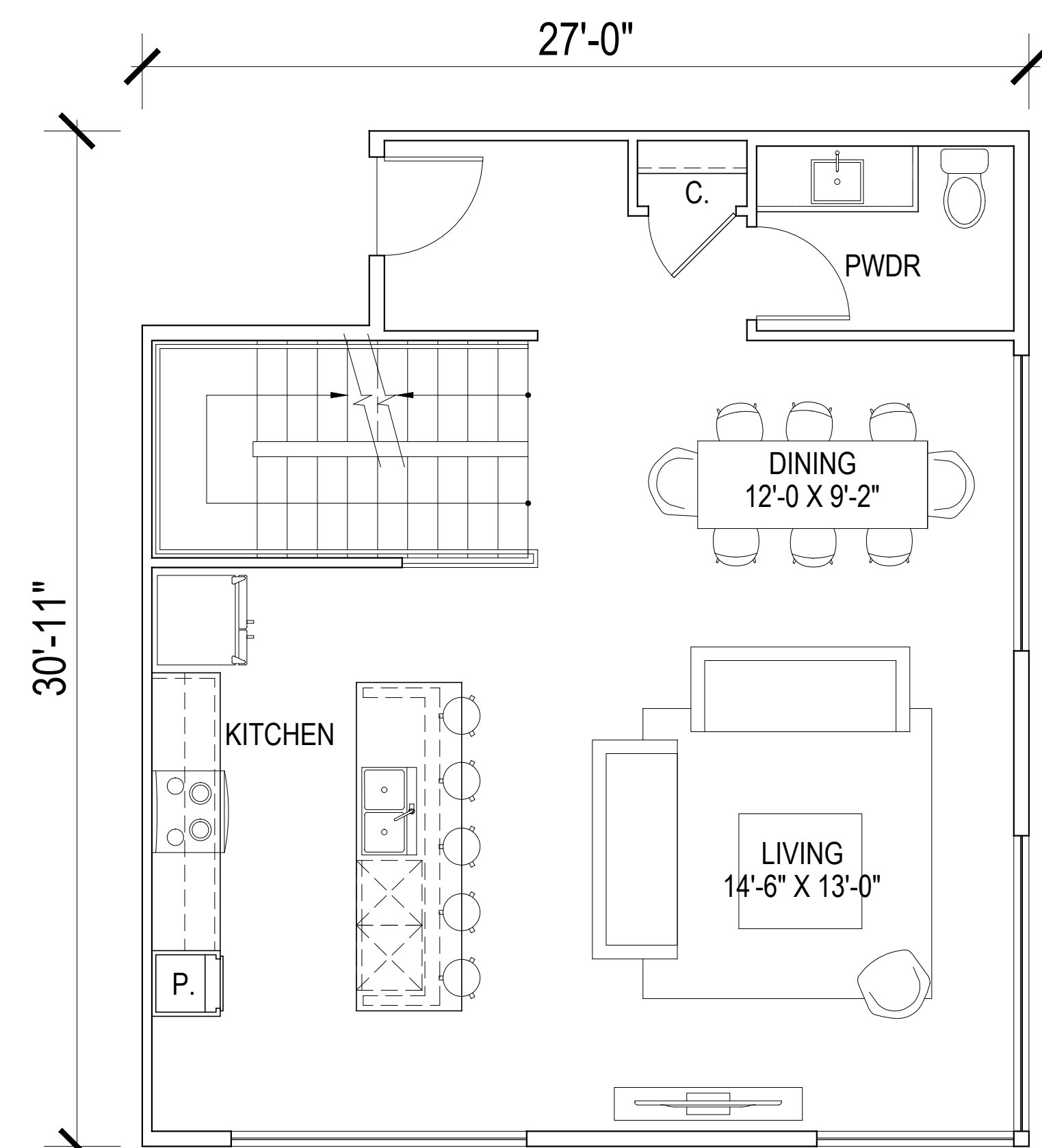

SECOND FLOOR  
Net area - 794 SQ. FT.

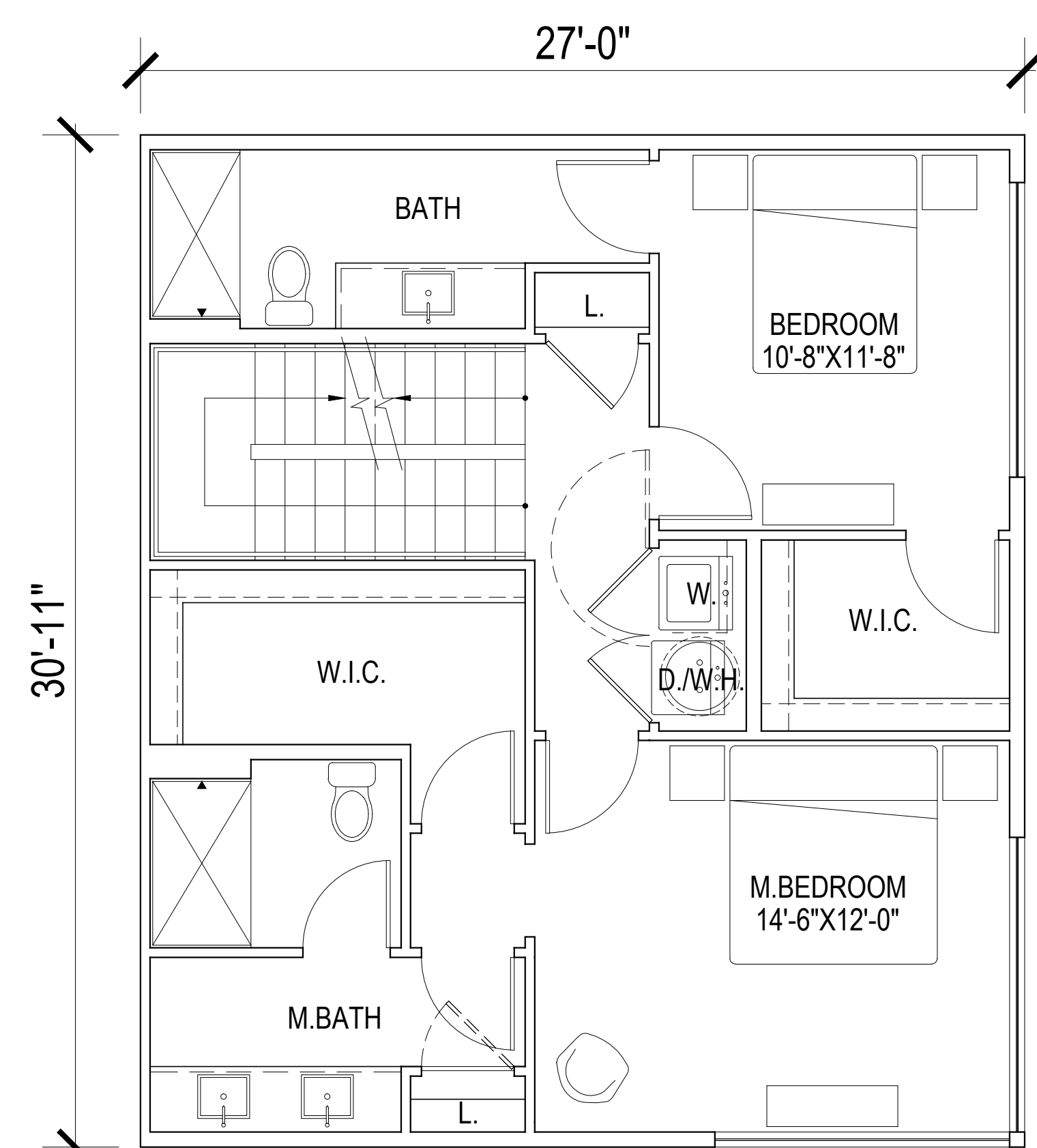

THIRD FLOOR  
Net area - 835 SQ. FT.

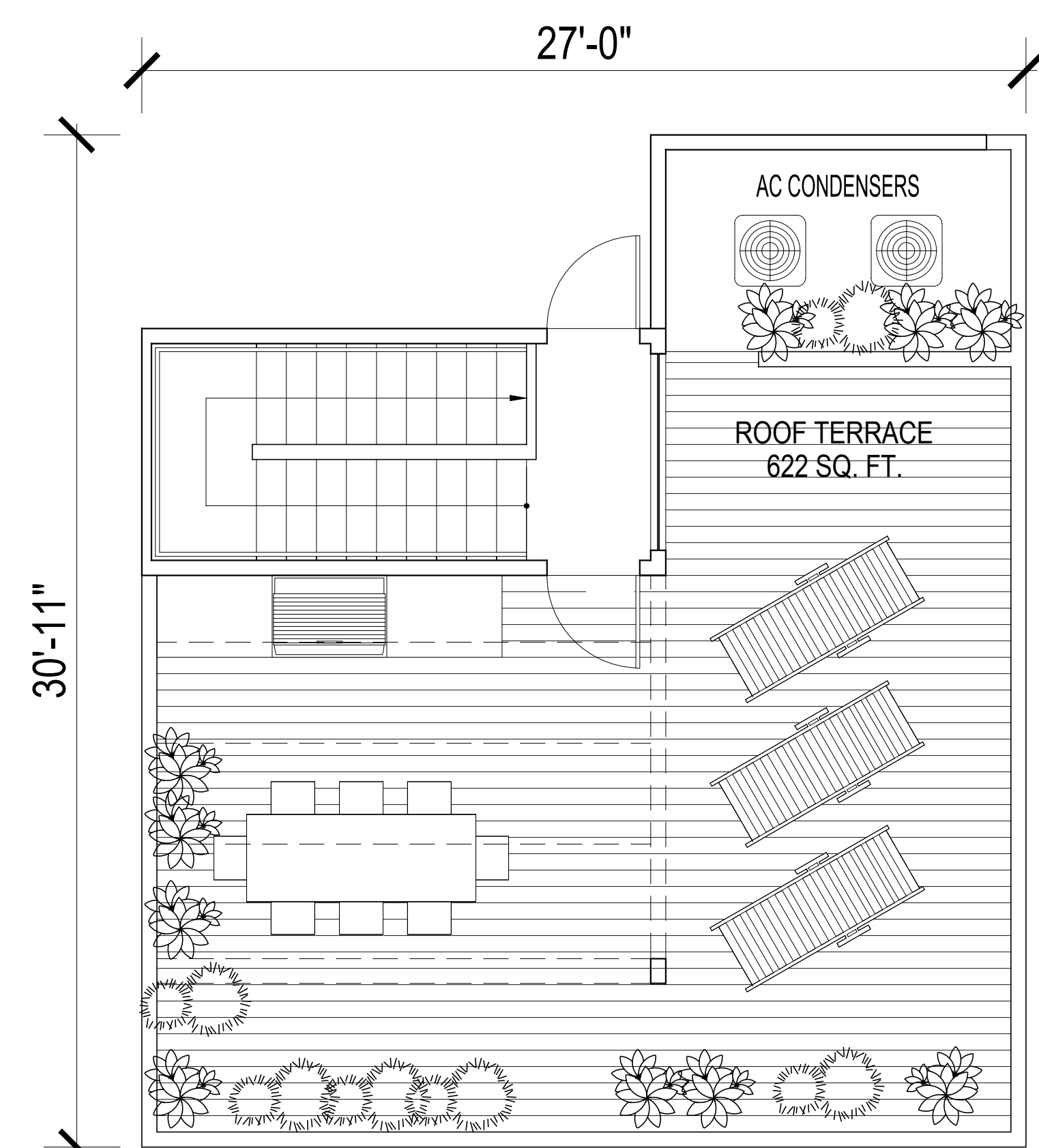

ROOF TOP  
Net area - 32 SQ. FT.  
Terrace - 622 SQ. FT.

**UNIT E1**

Total net area - 2495 SQ. FT.

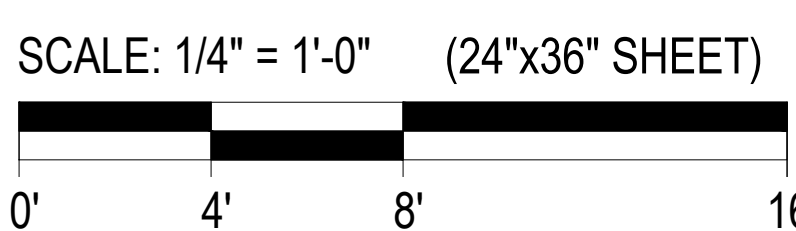

© 2018 by HUMPHREYS & PARTNERS ARCHITECTS, LP. The arrangements depicted herein are the sole property of Humphreys & Partners Architects, LP and may not be reproduced in any form without its written permission. Architectural conceptual site plans are for feasibility purpose only. Revisions may occur due to further investigation from regulatory authorities and building code analysis. Dimensions shown are of a strategic intent only. Refer to surveys and civil drawings for technical information and measurements.

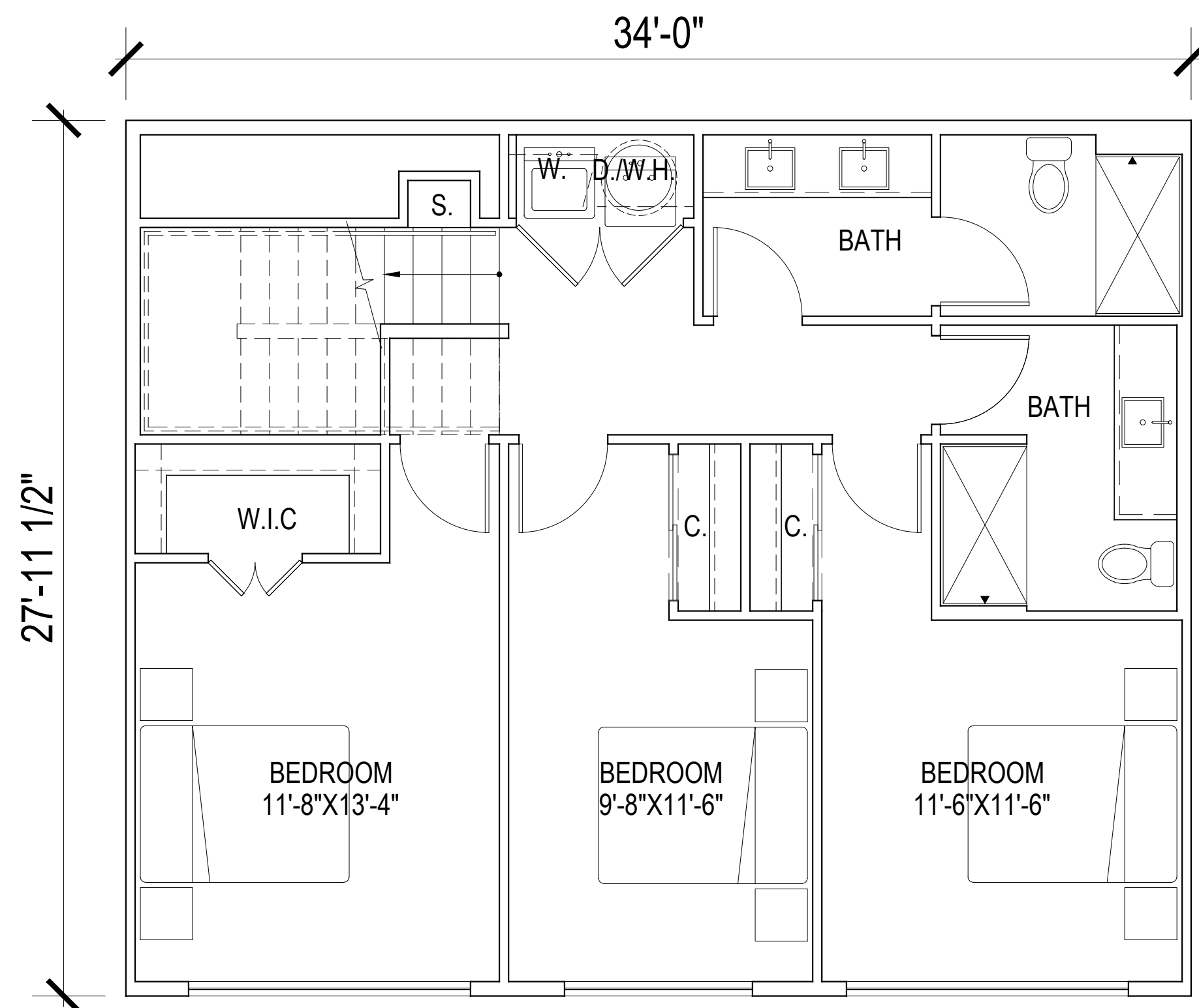

FIRST FLOOR  
Net area - 913 SQ. FT.

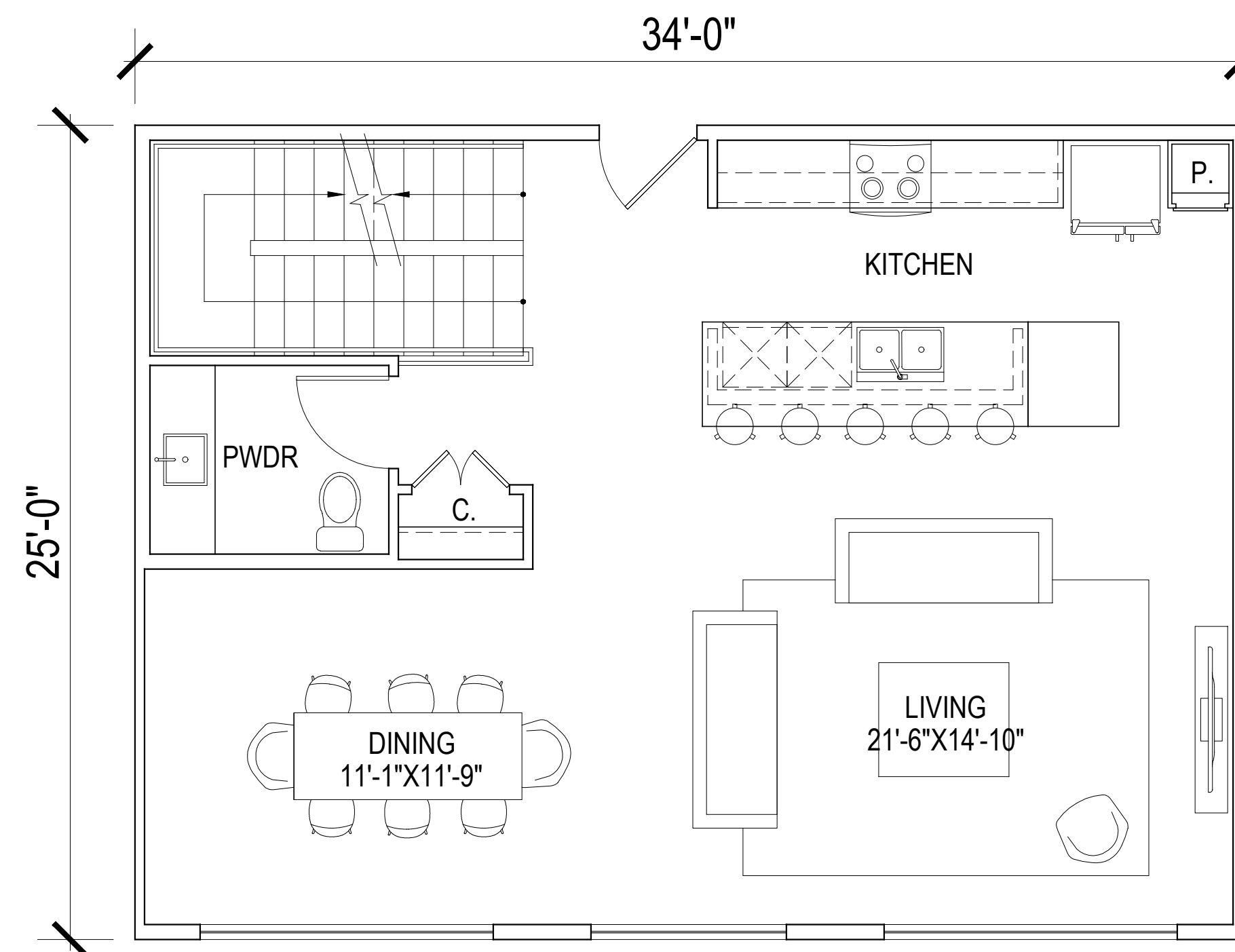

SECOND FLOOR  
Net area - 850 SQ. FT.

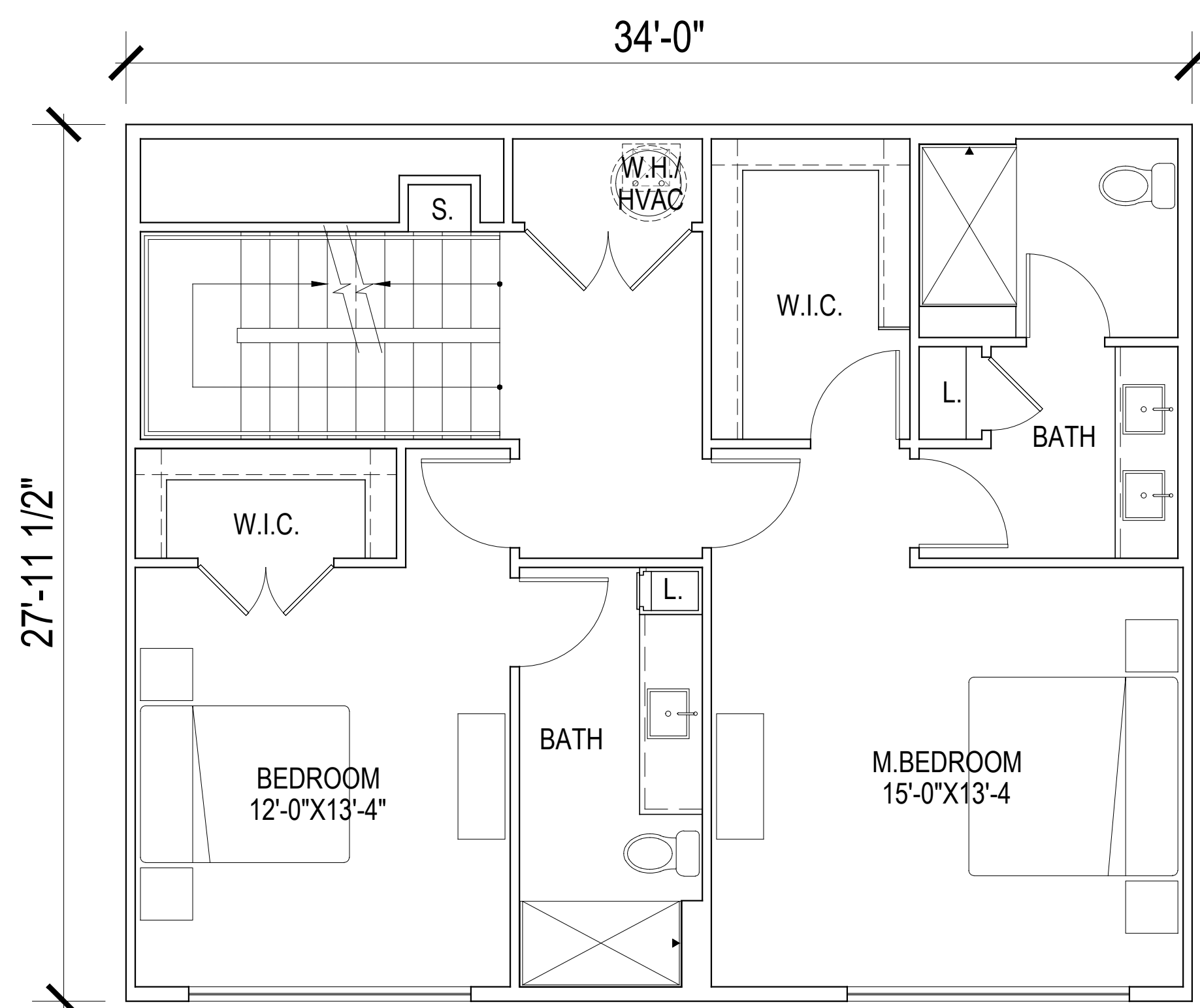

THIRD FLOOR  
Net area - 909 SQ. FT.

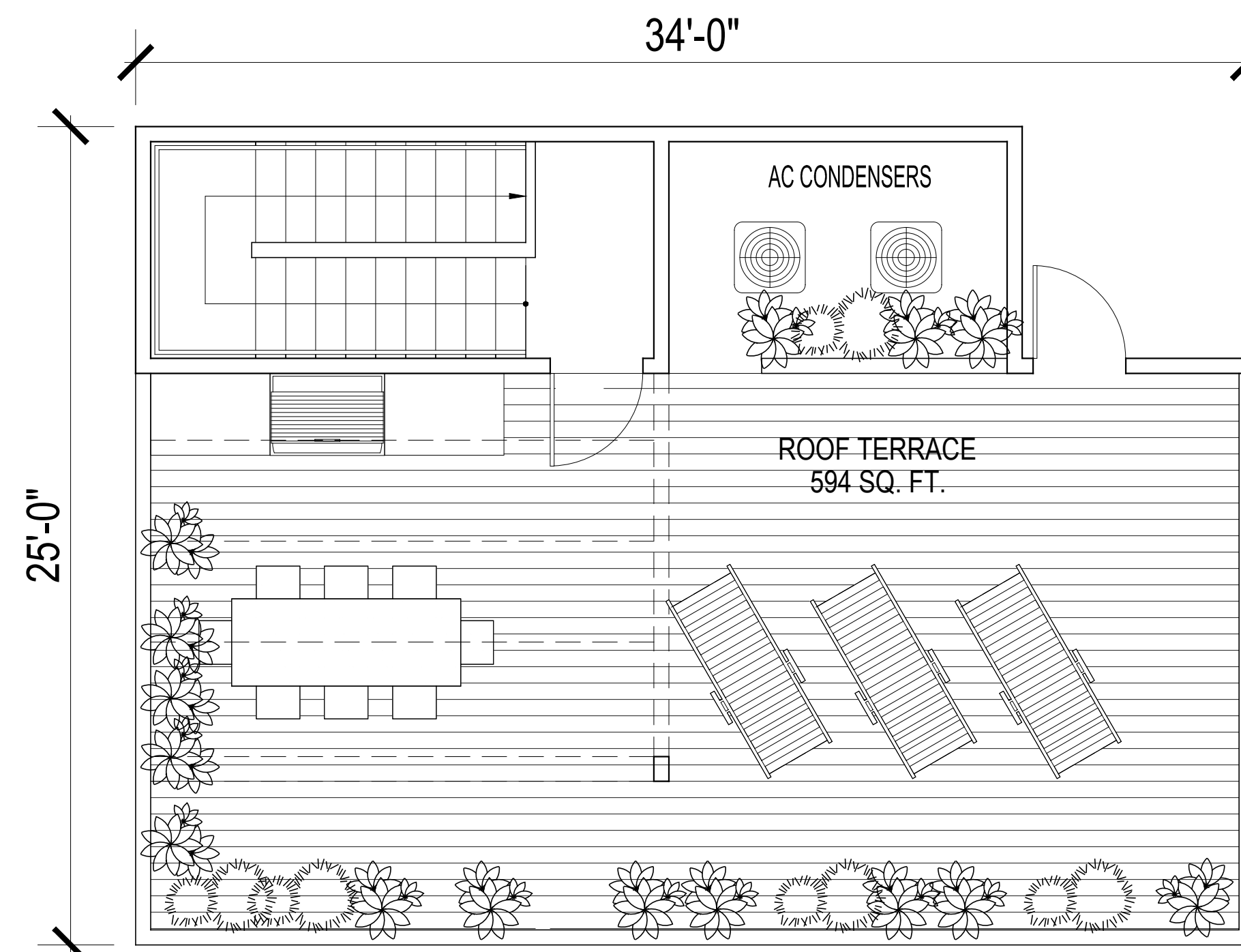

ROOF TOP  
Net area - 33 SQ. FT.  
Terrace - 594 SQ. FT.

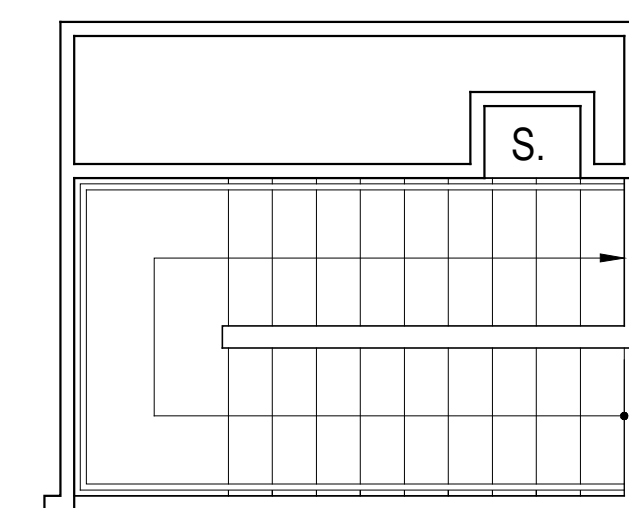
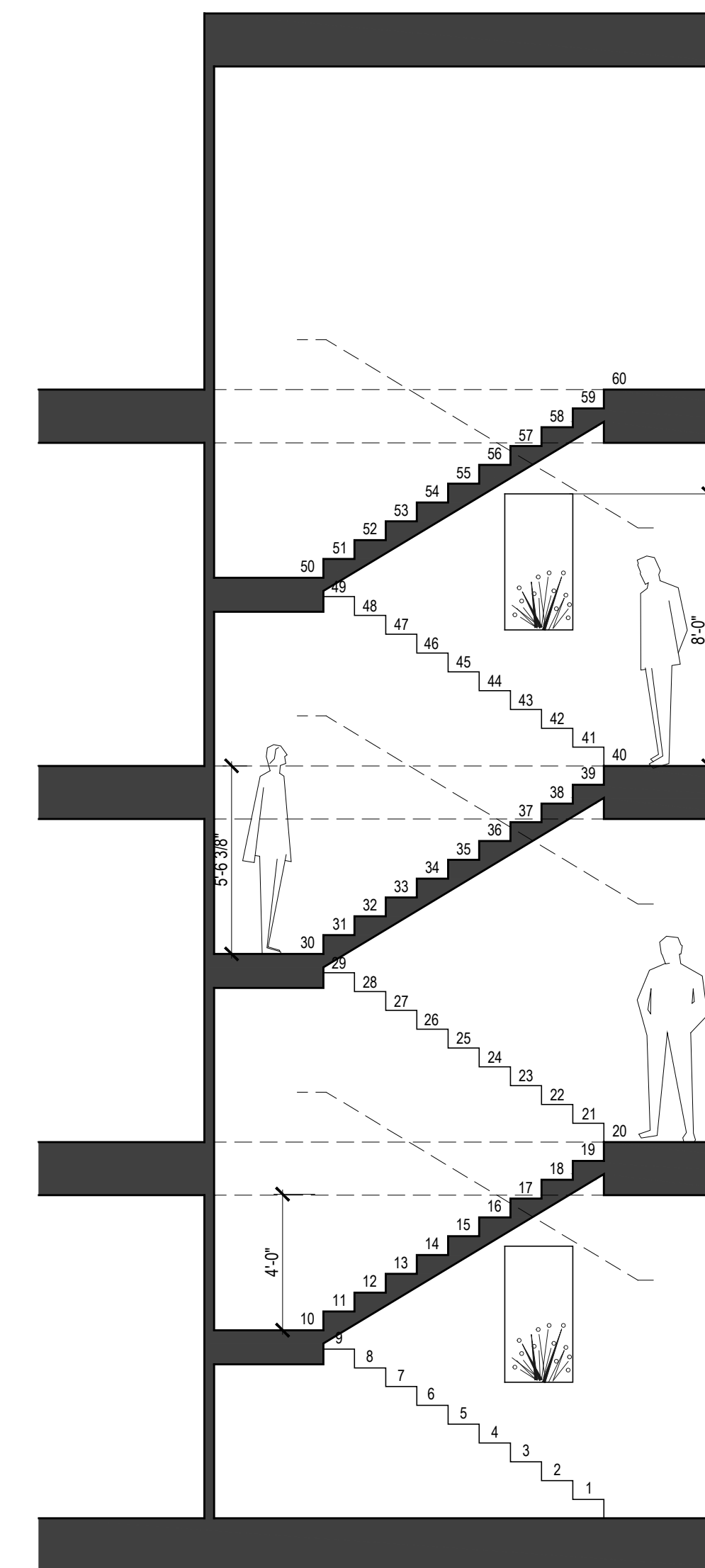

**UNIT E2**  
Total net area - 2706 SQ. FT.

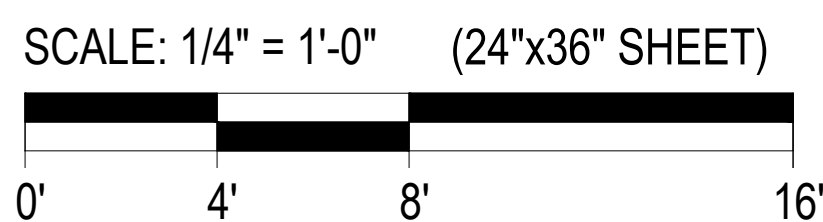

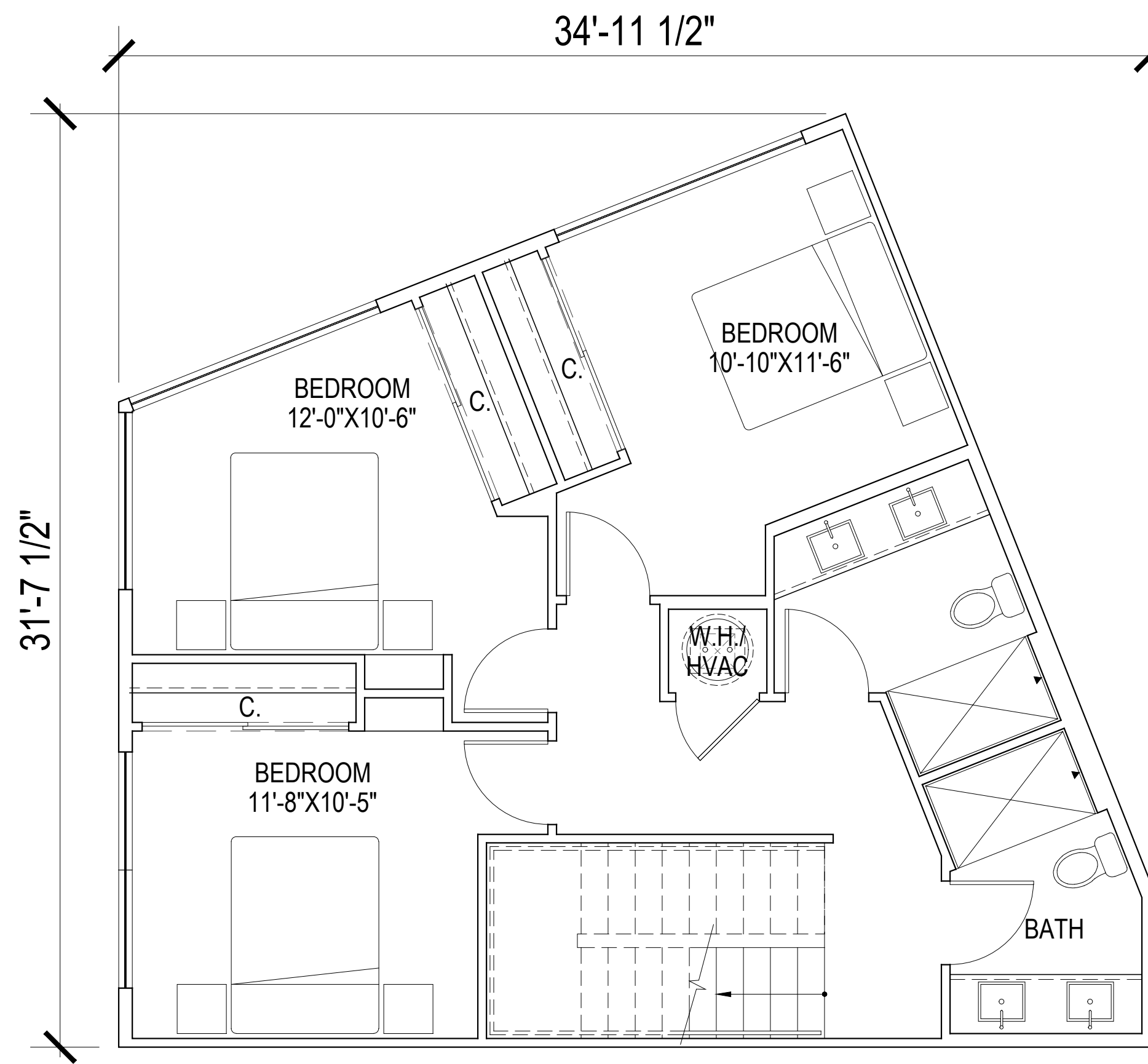

FIRST FLOOR  
Net area - 850 SQ. FT.

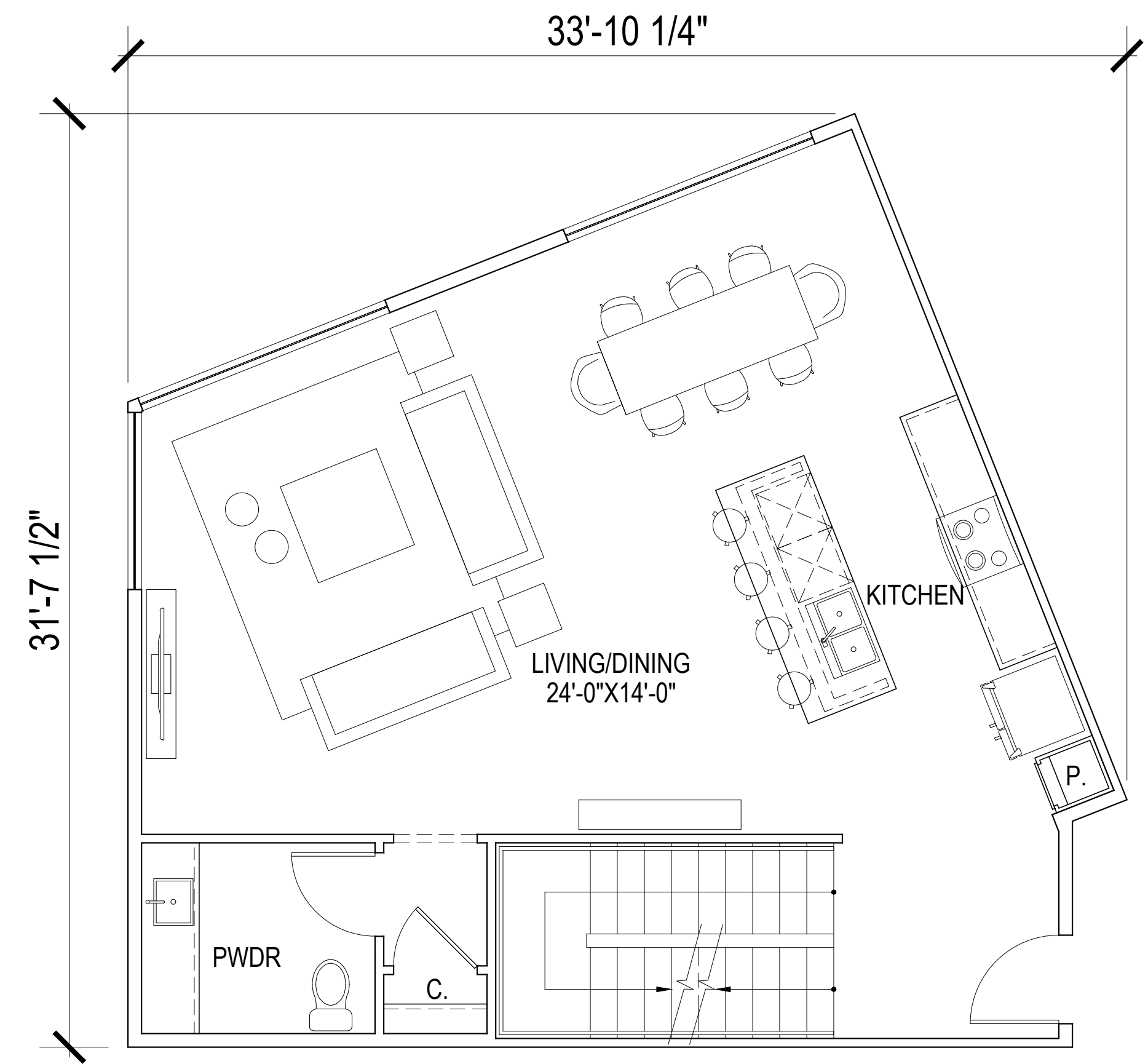

SECOND FLOOR  
Net area - 828 SQ. FT.

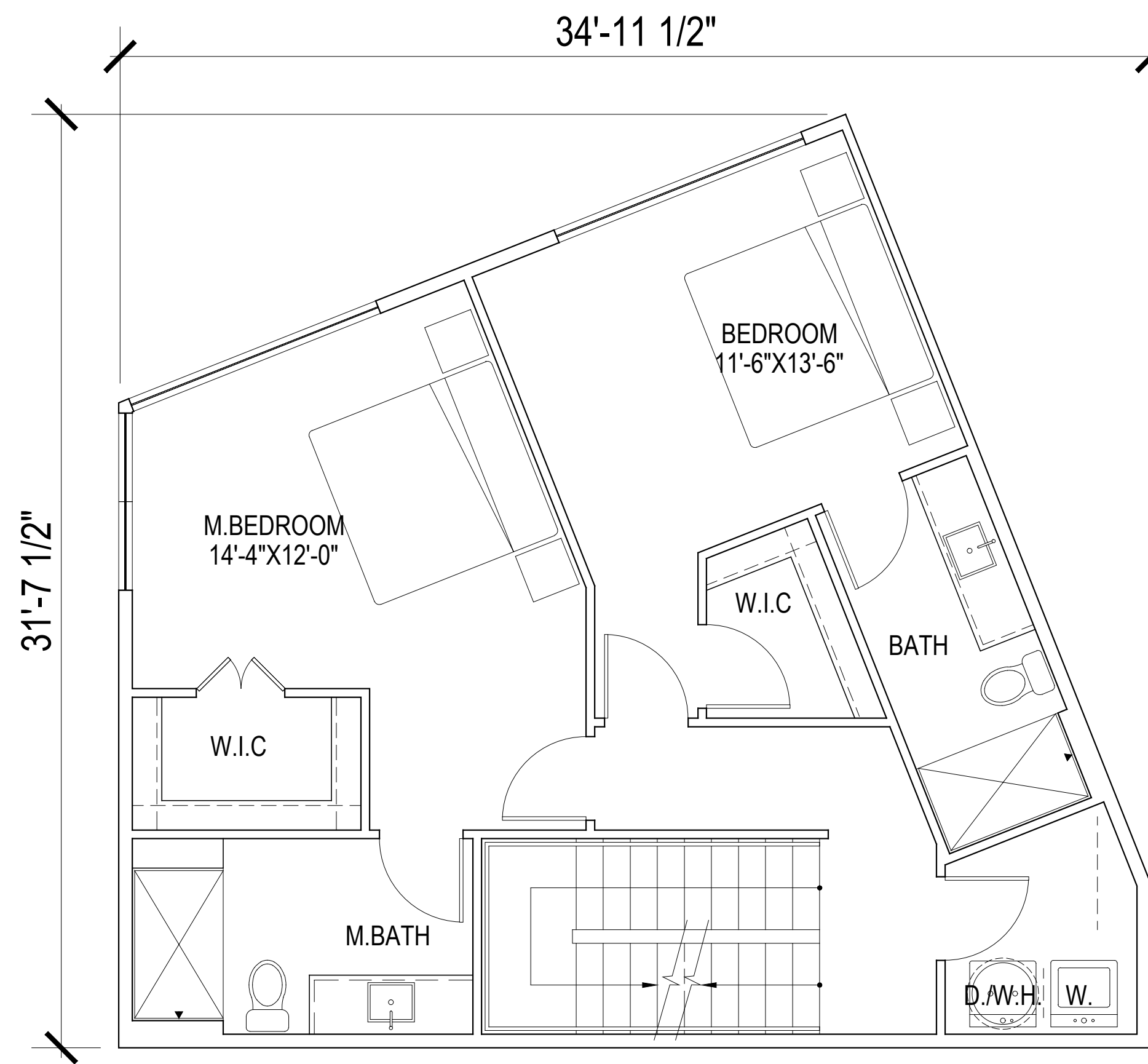

THIRD FLOOR  
Net area - 850 SQ. FT.

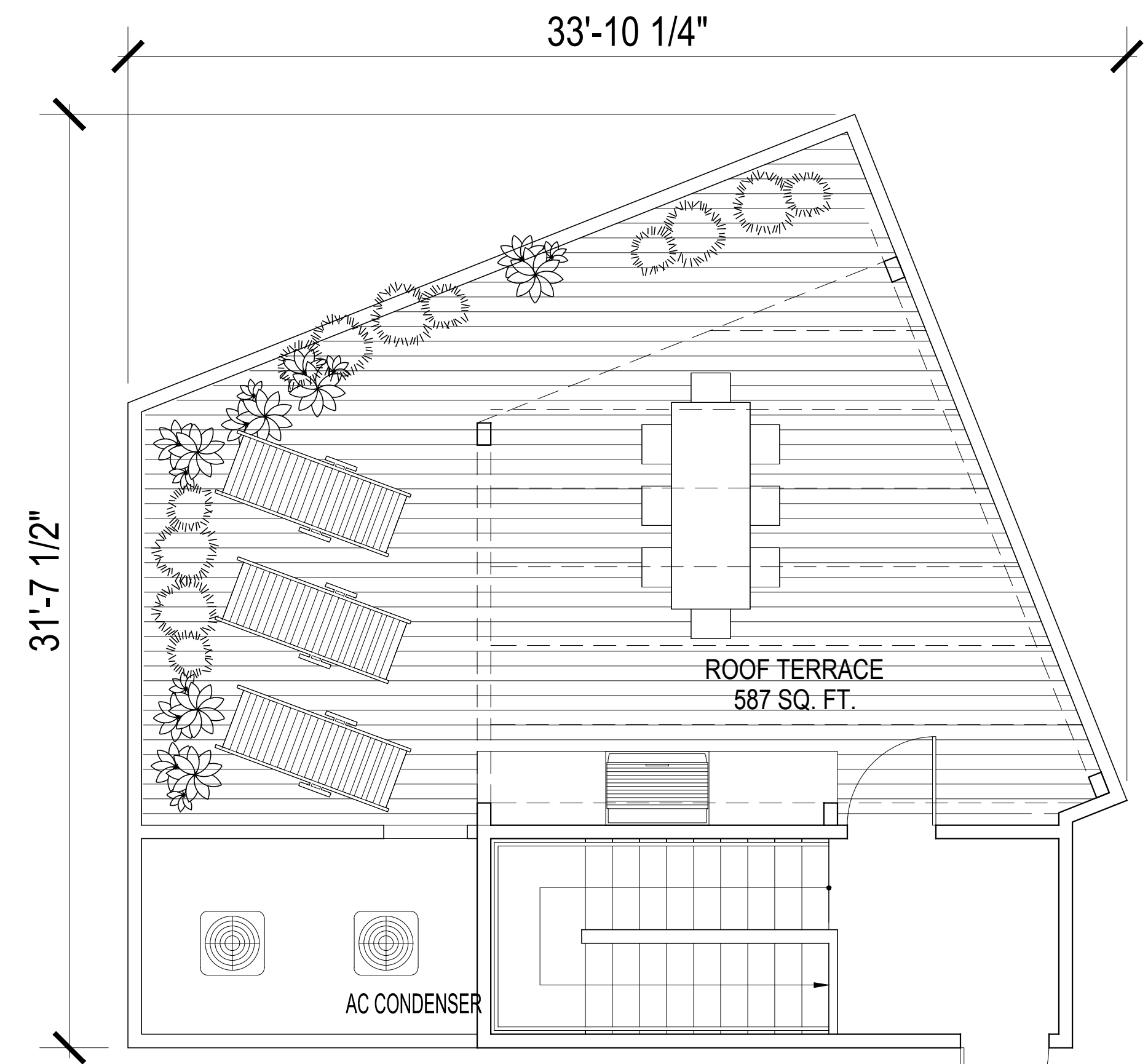

ROOF TOP  
Net area - 62 SQ. FT.  
Terrace - 587 SQ. FT.

**UNIT E3**  
Total net area - 2591 SQ. FT.

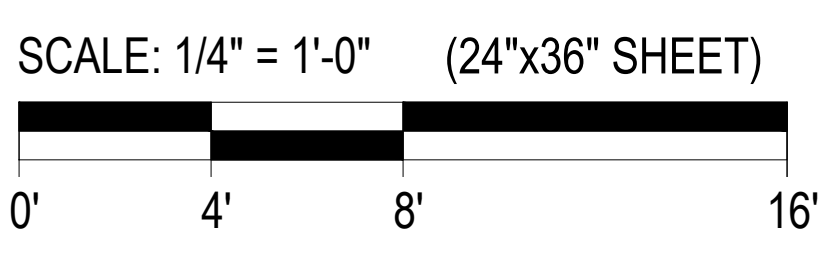

© 2018 by HUMPHREYS & PARTNERS ARCHITECTS, LP. The arrangements depicted herein are the sole property of Humphreys & Partners Architects, LP and may not be reproduced in any form without its written permission. Architectural conceptual site plans are for feasibility purpose only. Revisions may occur due to further investigation from regulatory authorities and building code analysis. Dimensions shown are of a strategic intent only. Refer to surveys and civil drawings for technical information and measurements.

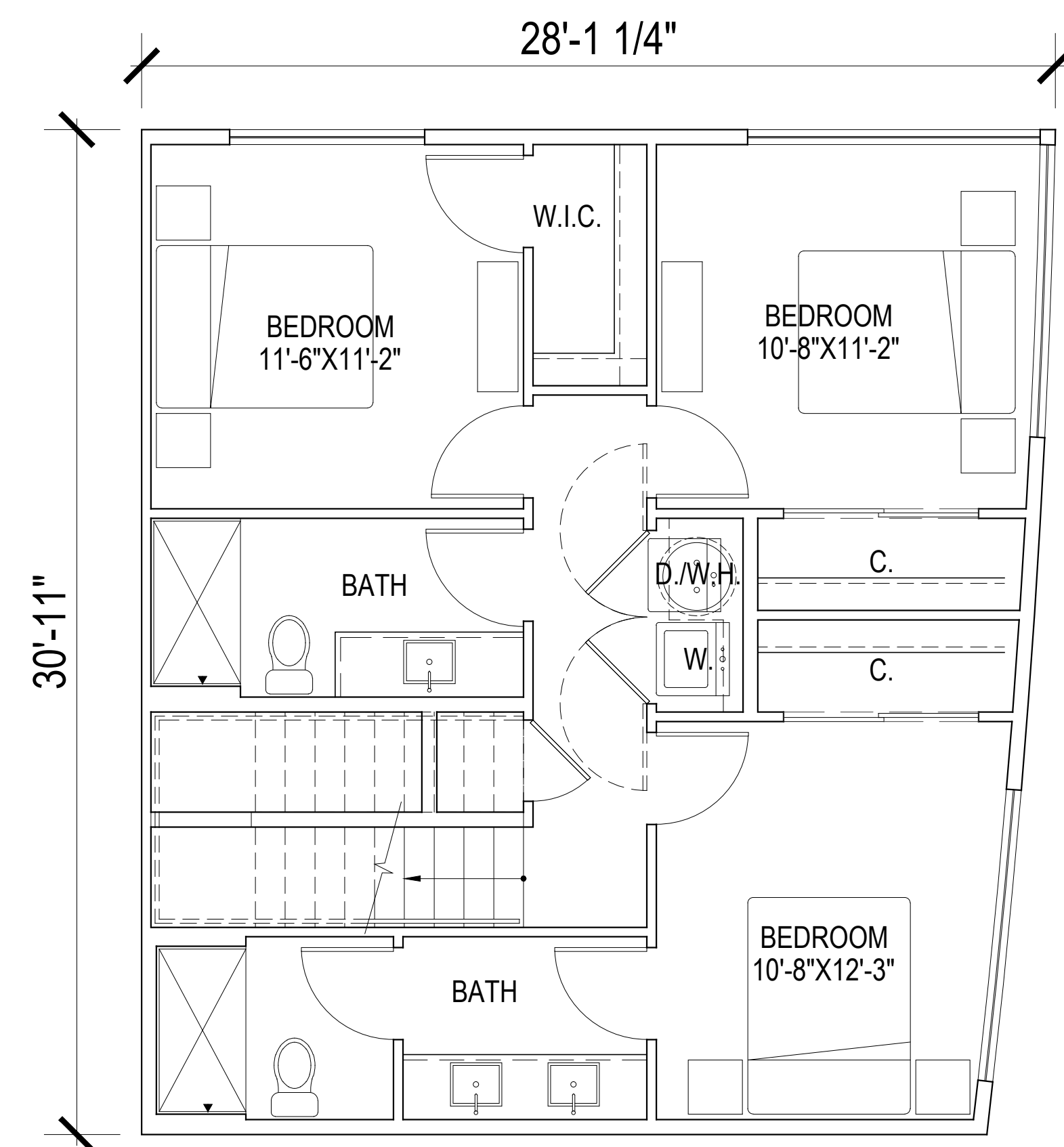

FIRST FLOOR  
Net area - 844 SQ. FT.

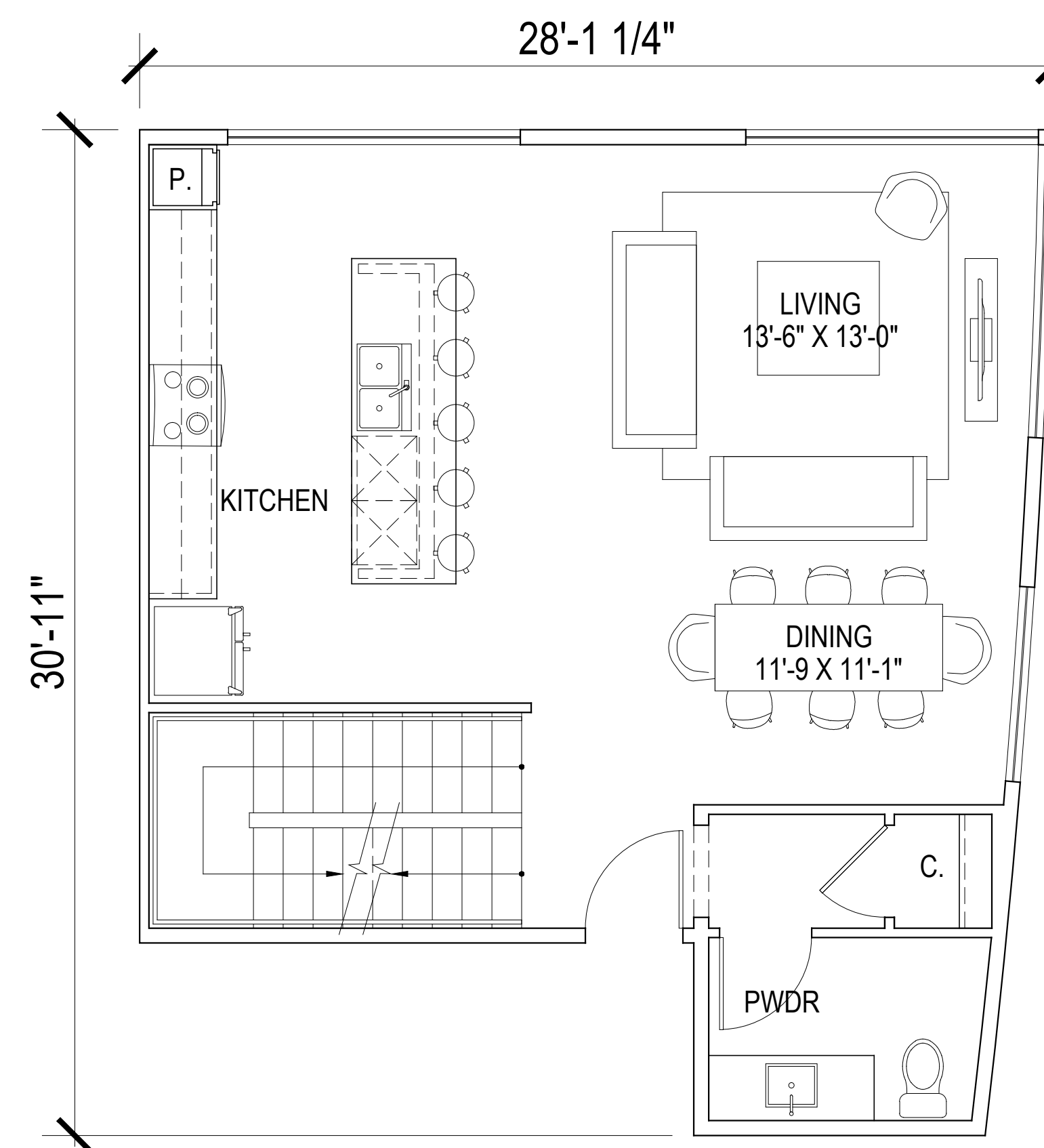

SECOND FLOOR  
Net area - 743 SQ. FT.

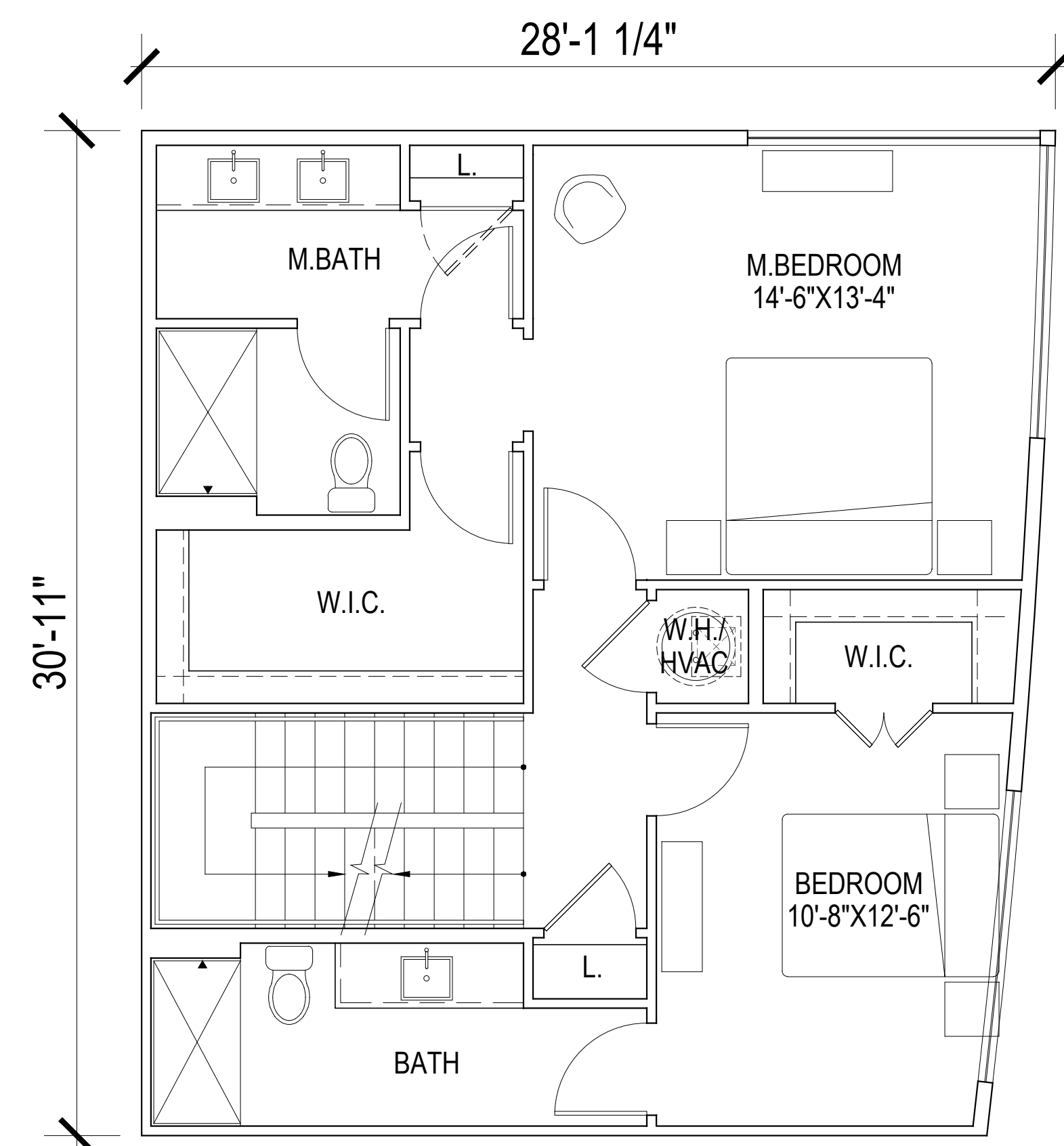

THIRD FLOOR  
Net area - 844 SQ. FT.

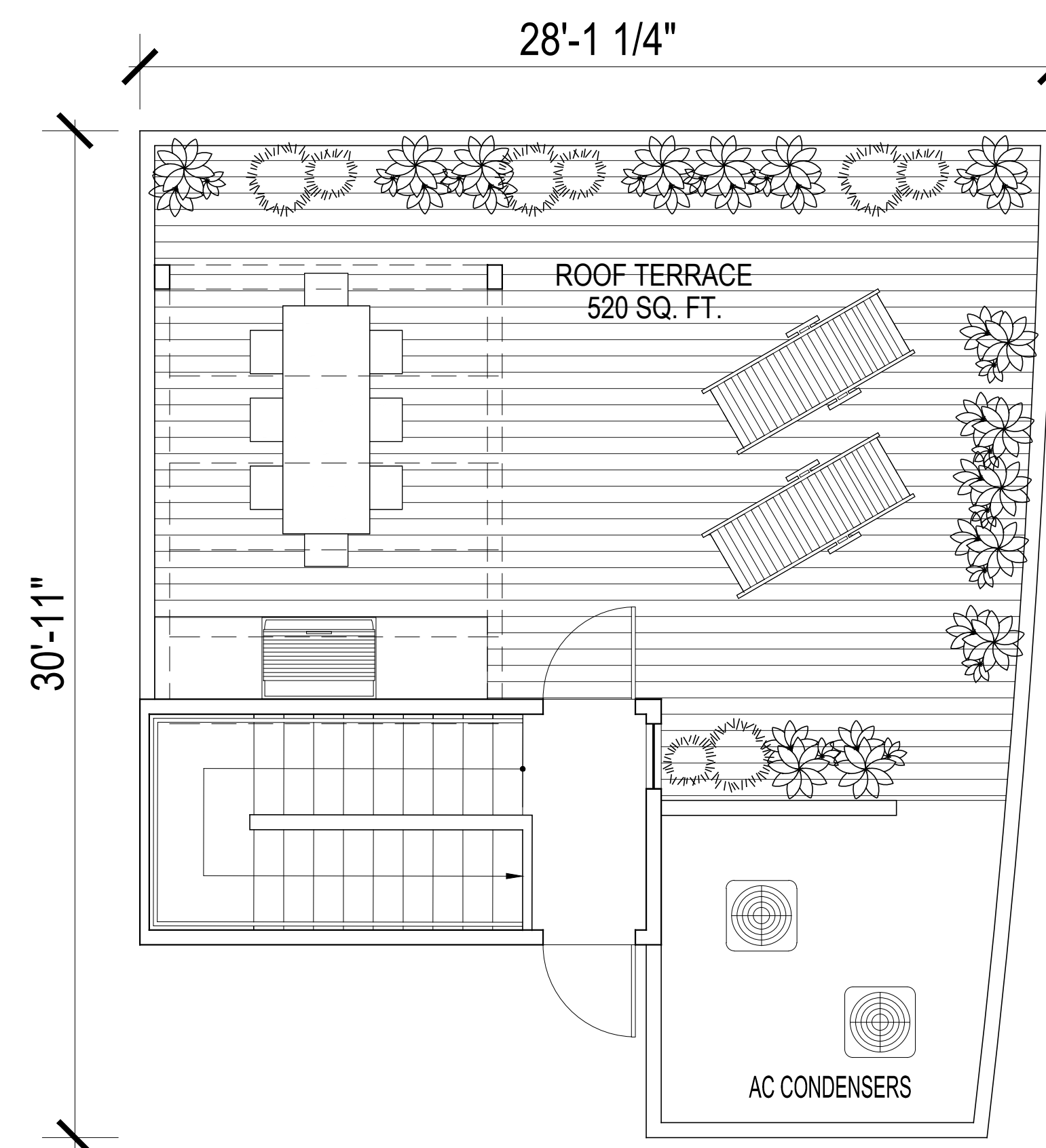

ROOF TOP  
Net area - 30 SQ. FT.  
Terrace - 520 SQ. FT.

**UNIT E4**

Total net area - 2462 SQ. FT.

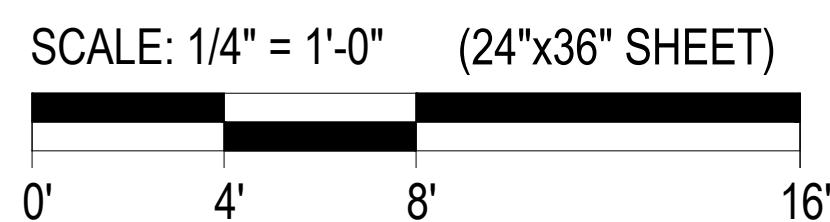

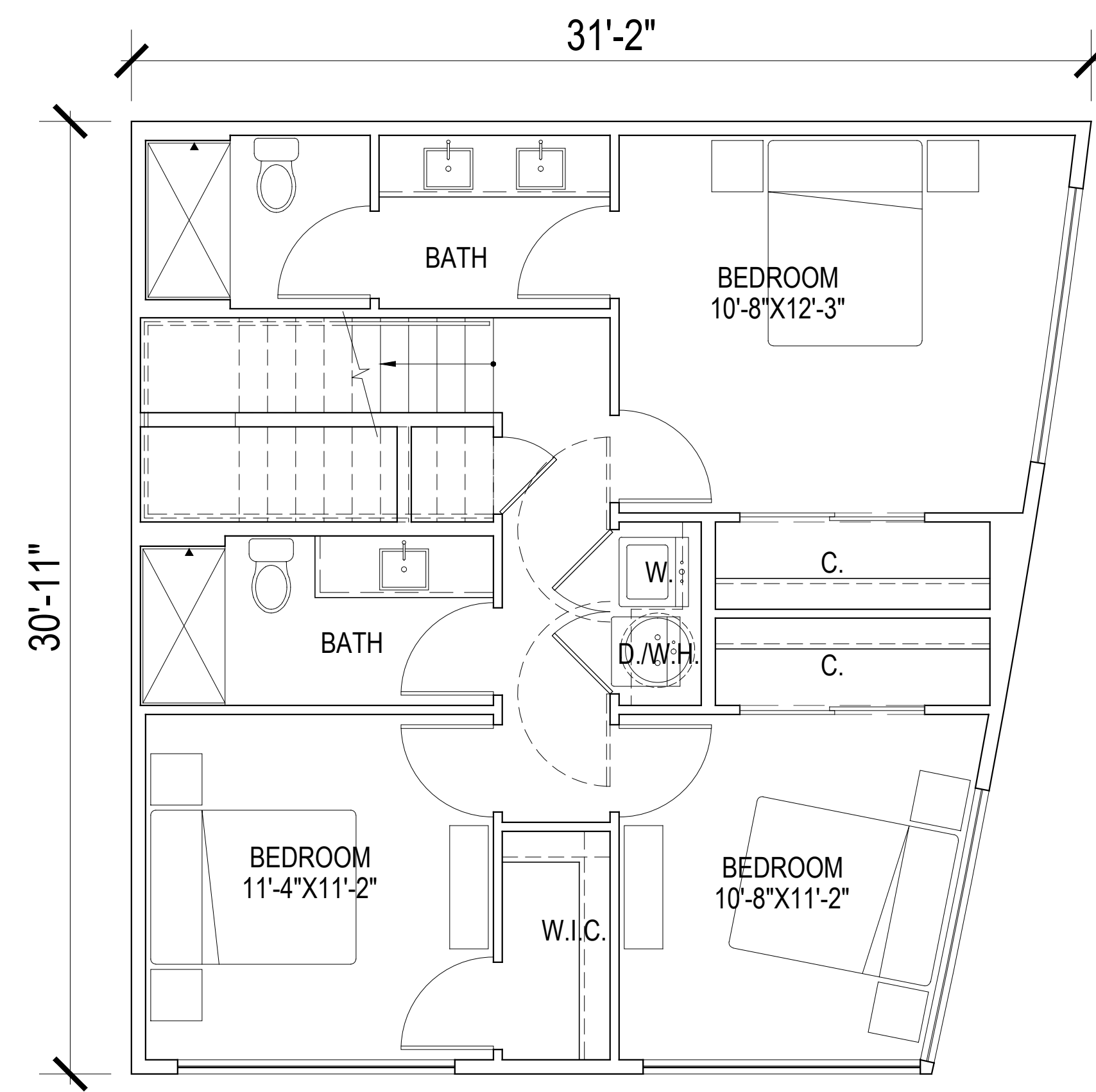

FIRST FLOOR  
Net area - 891 SQ. FT.

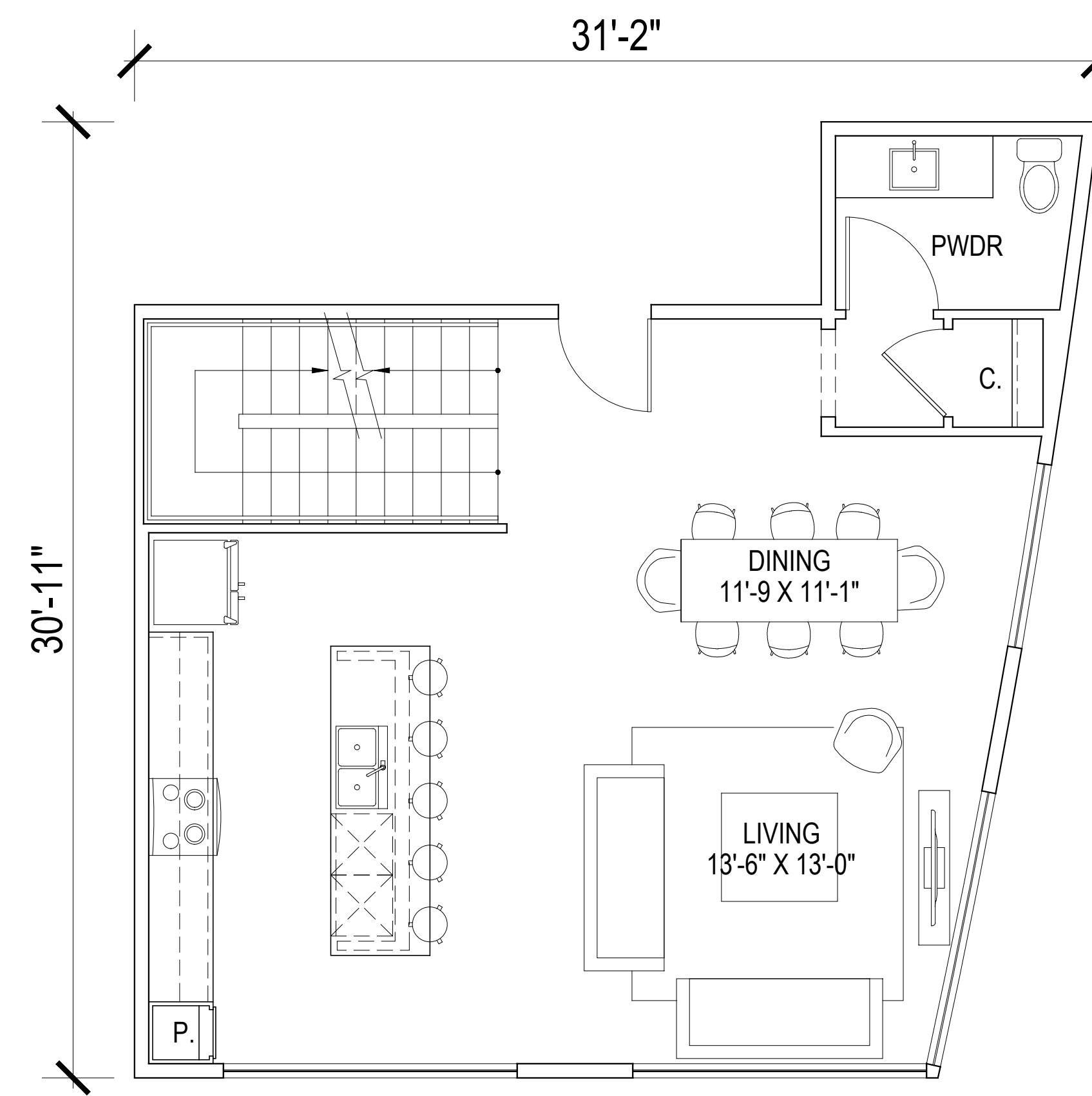

SECOND FLOOR  
Net area - 760 SQ. FT.

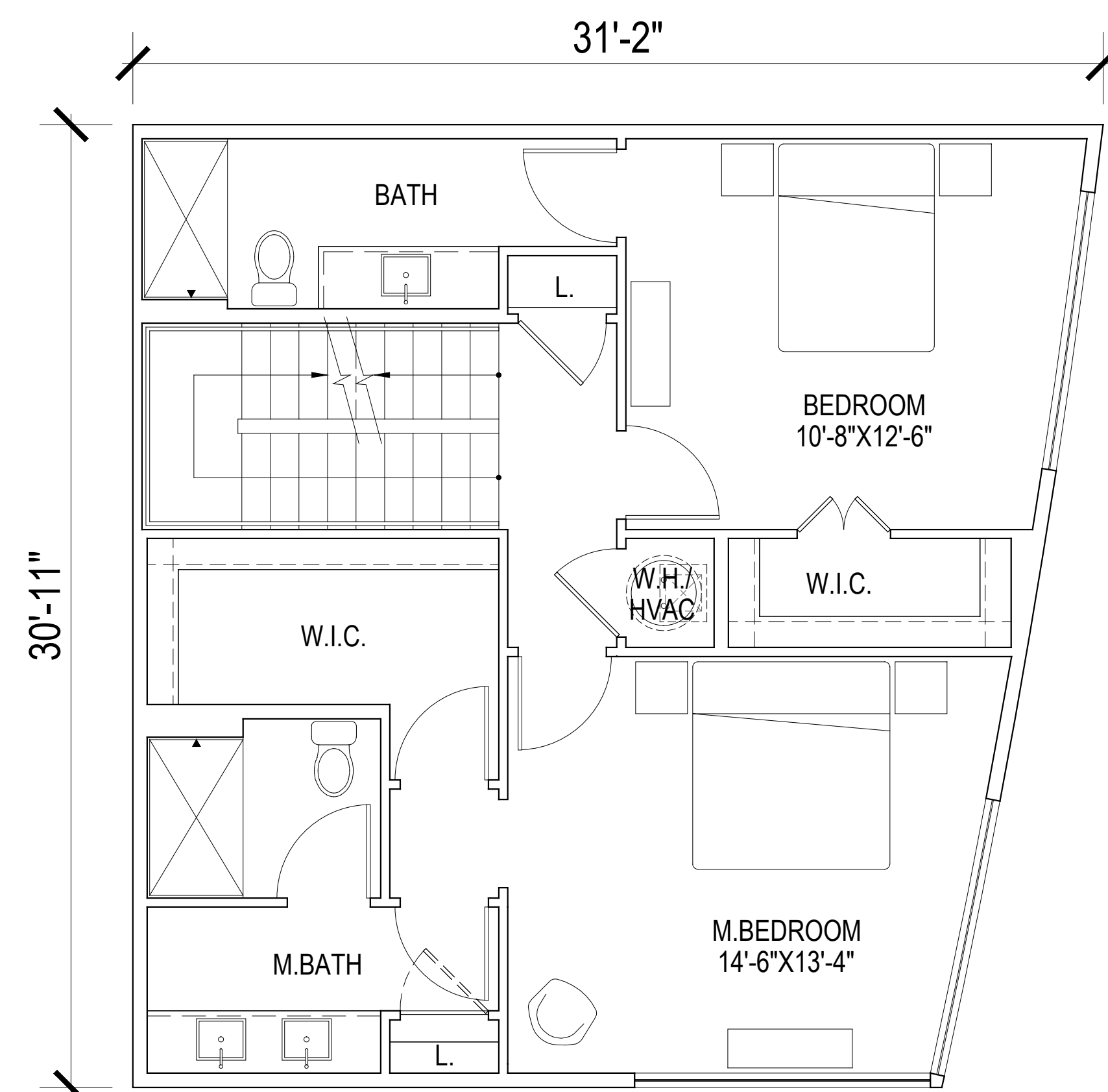

THIRD FLOOR  
Net area - 891 SQ. FT.

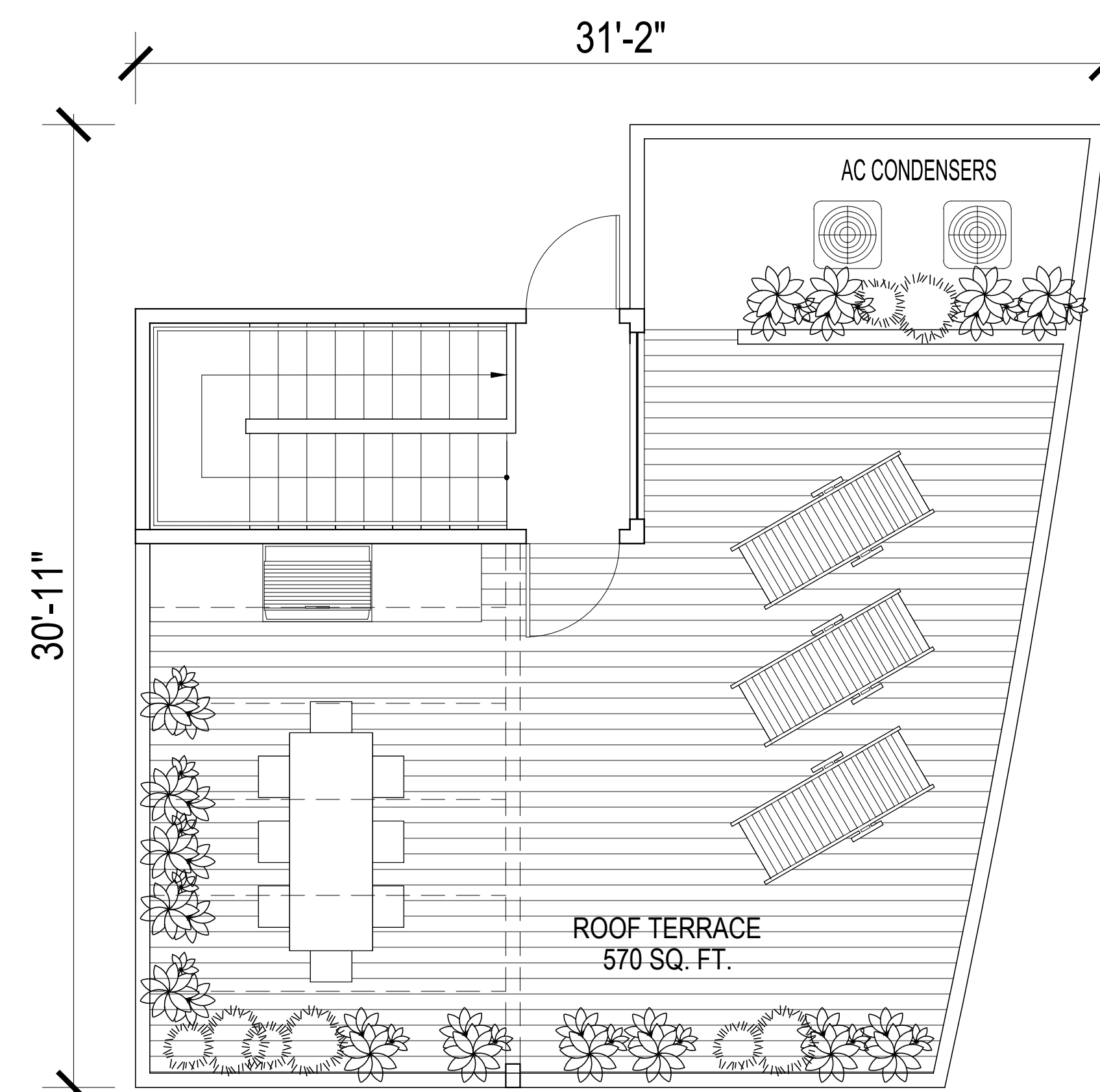

ROOF TOP  
Net area - 33 SQ. FT.  
Terrace - 570 SQ. FT.

**UNIT E5**  
Total net area - 2576 SQ. FT.

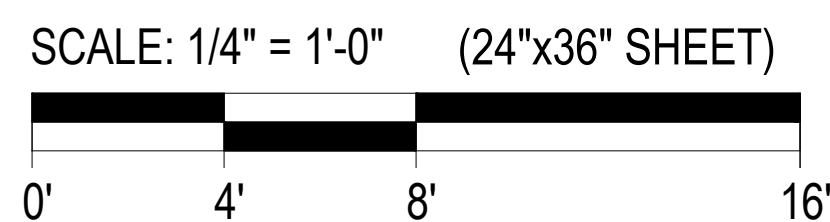

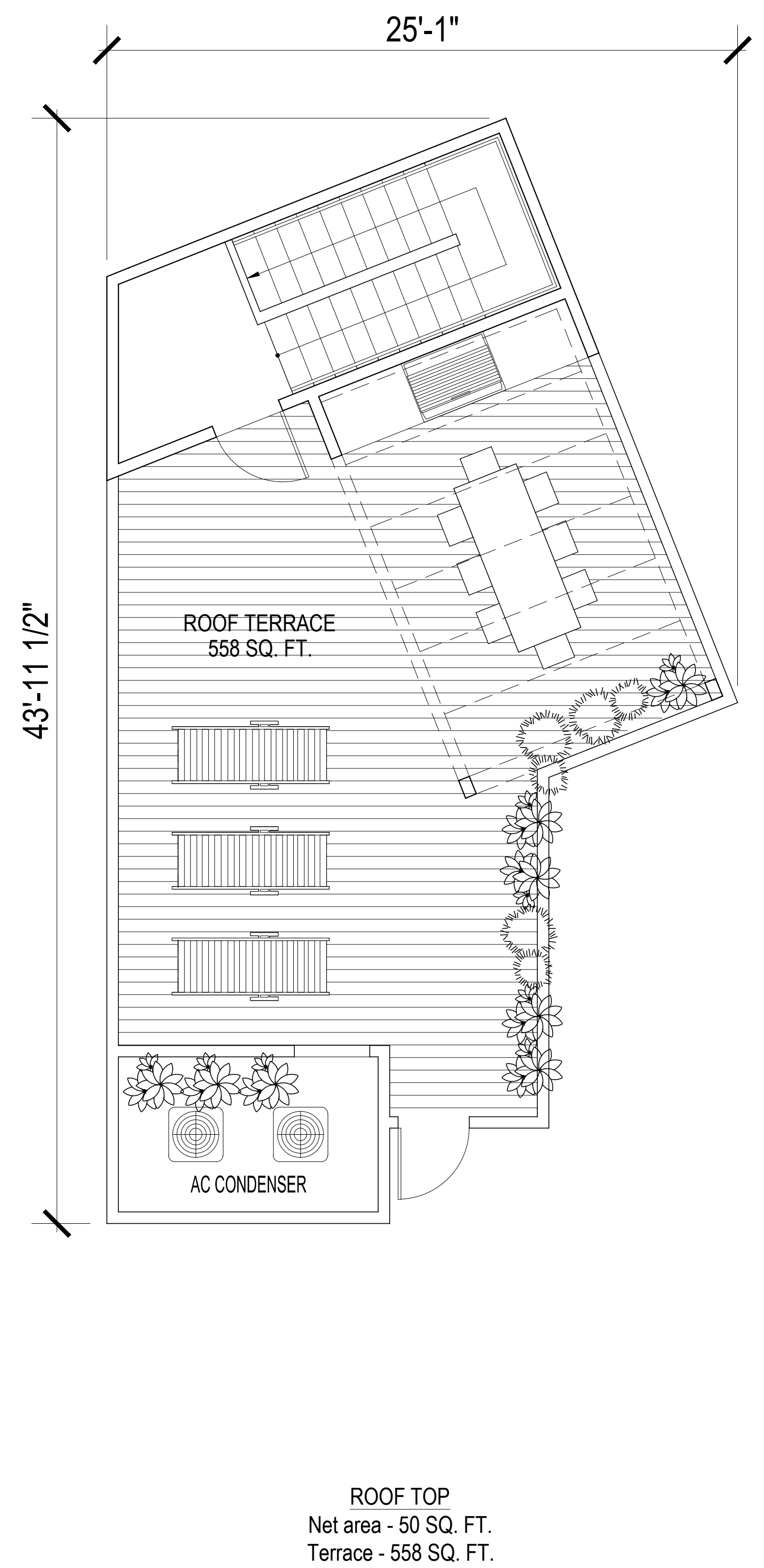
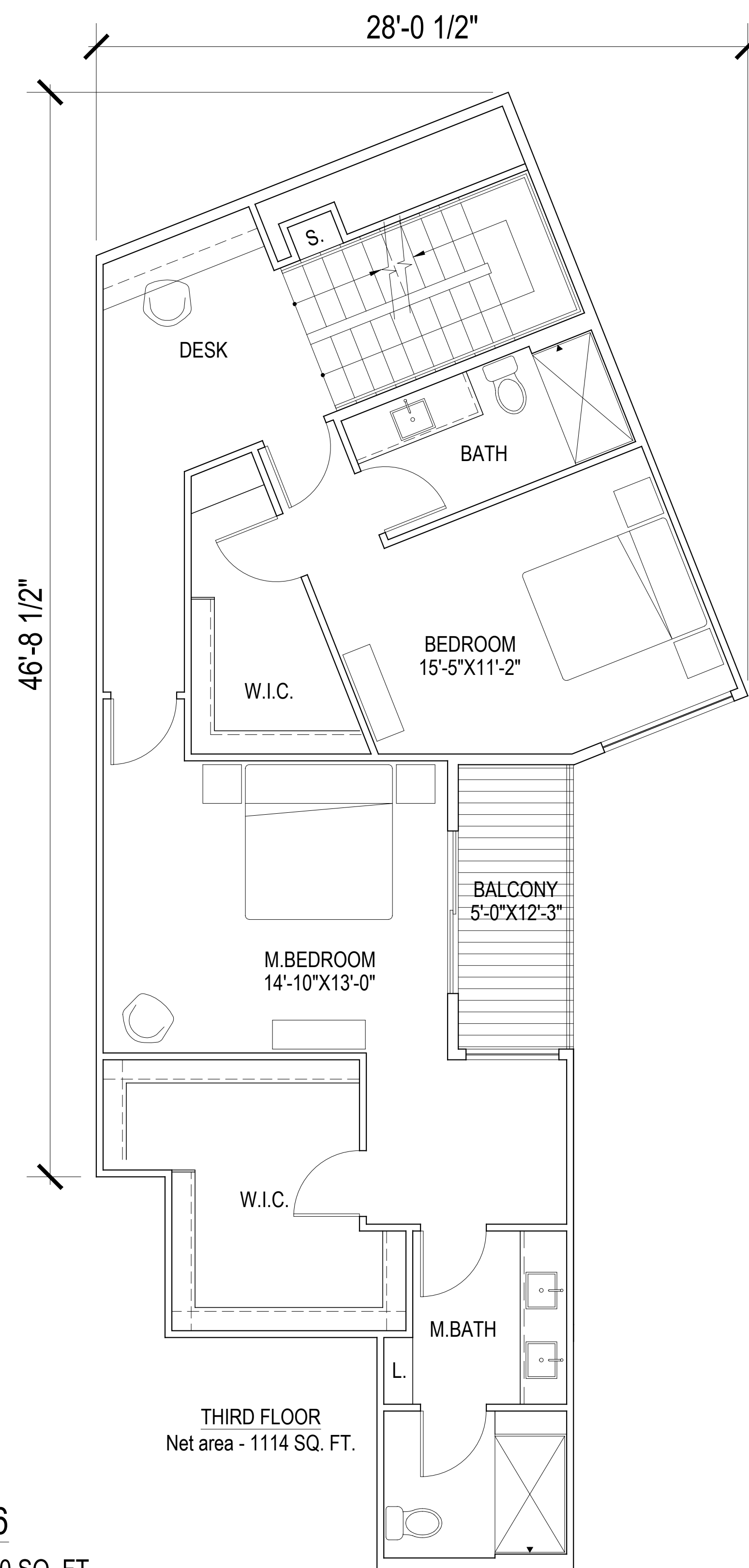
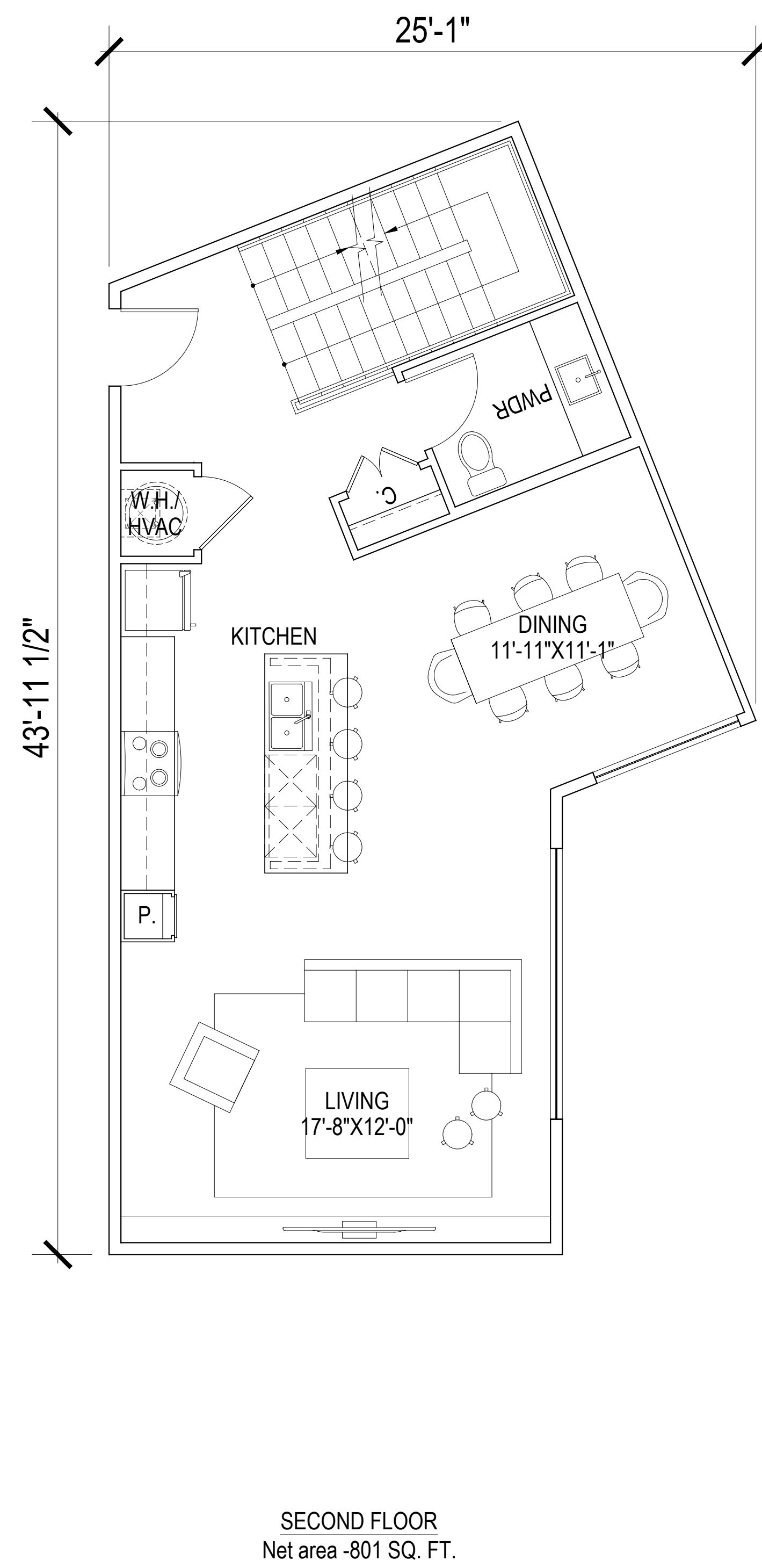
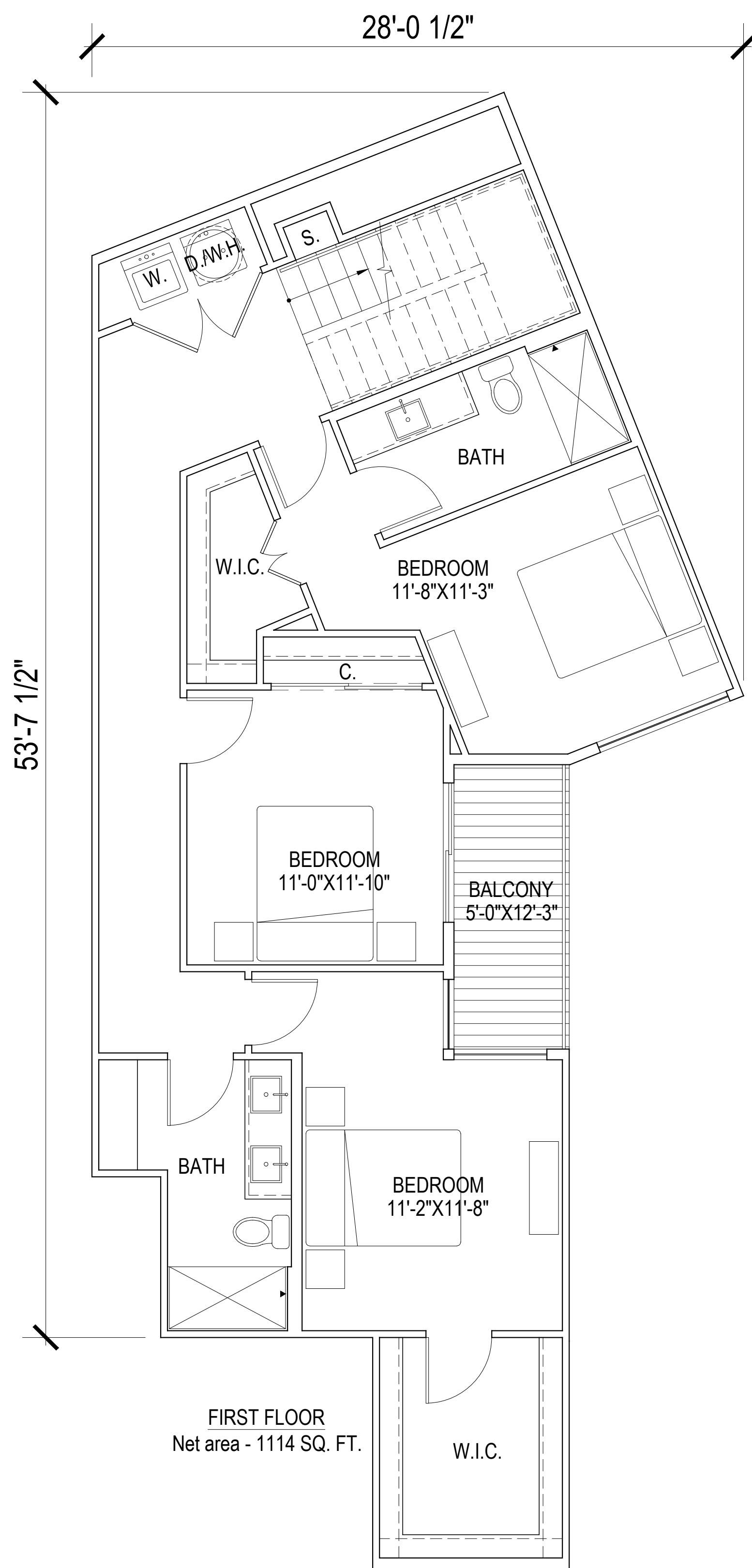

**UNIT E6**  
Total net area - 3080 SQ. FT.

SCALE: 1/4" = 1'-0" (24"x36" SHEET)

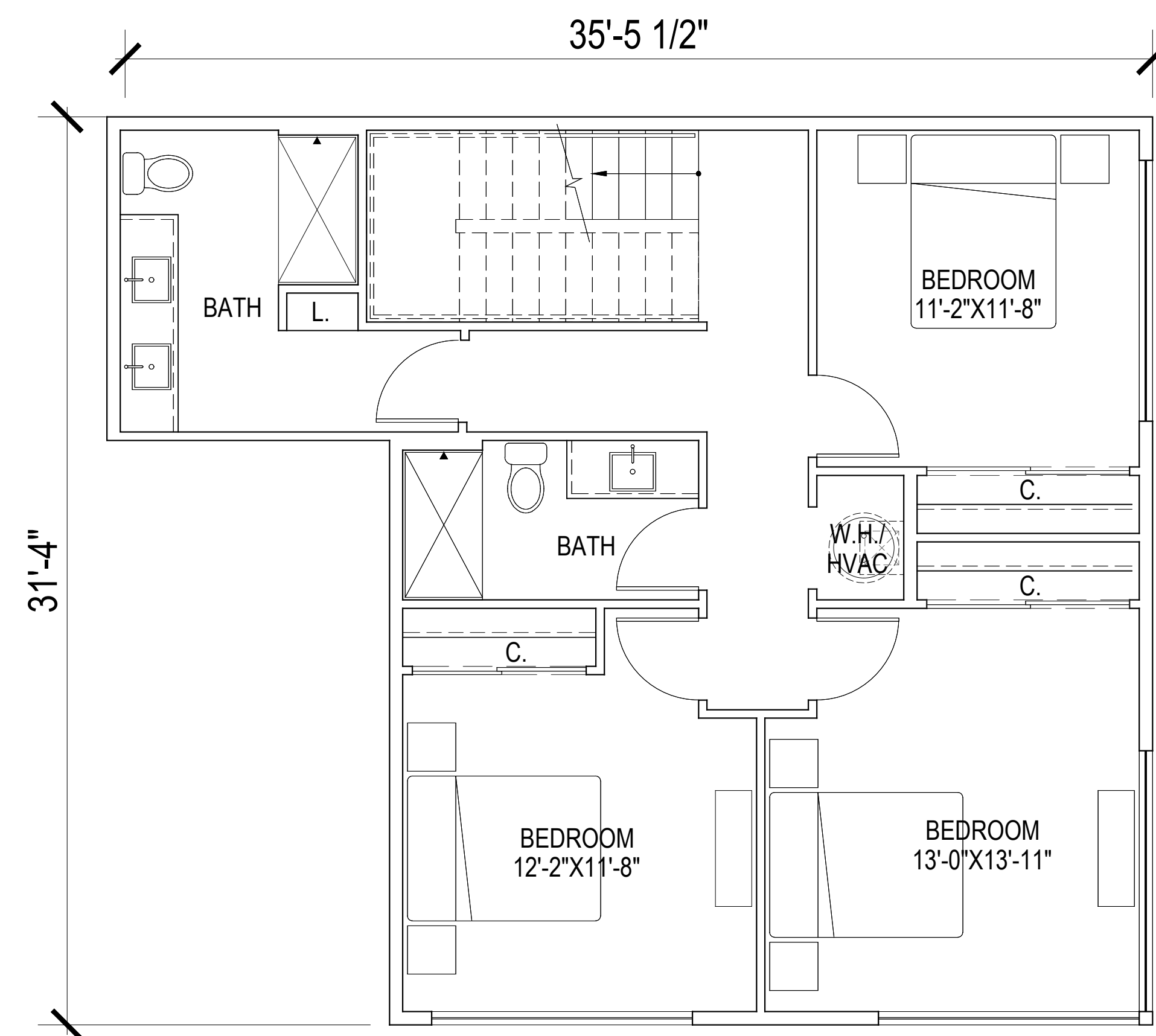

FIRST FLOOR  
Net area - 934 SQ. FT.

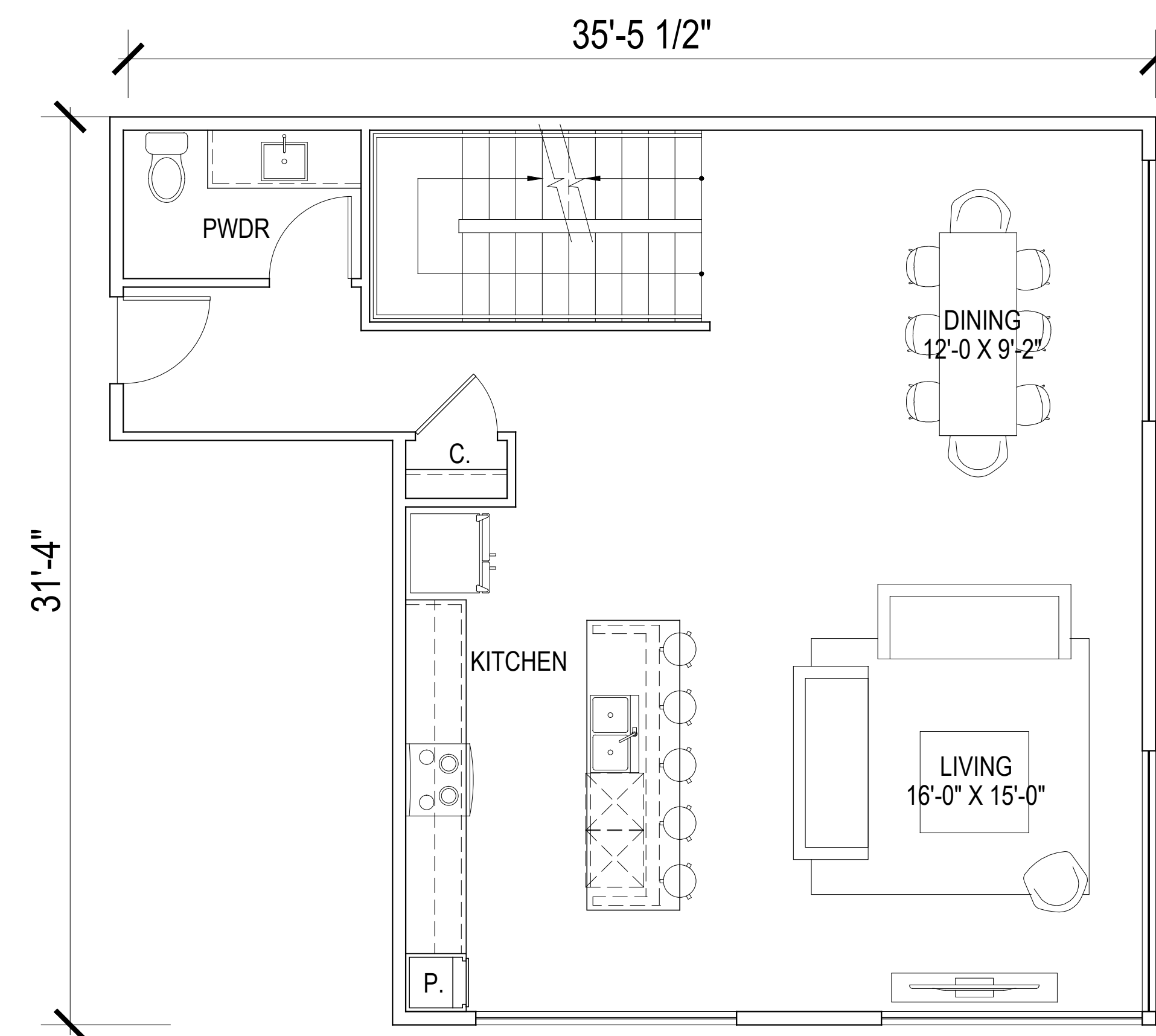

SECOND FLOOR  
Net area - 934 SQ. FT.

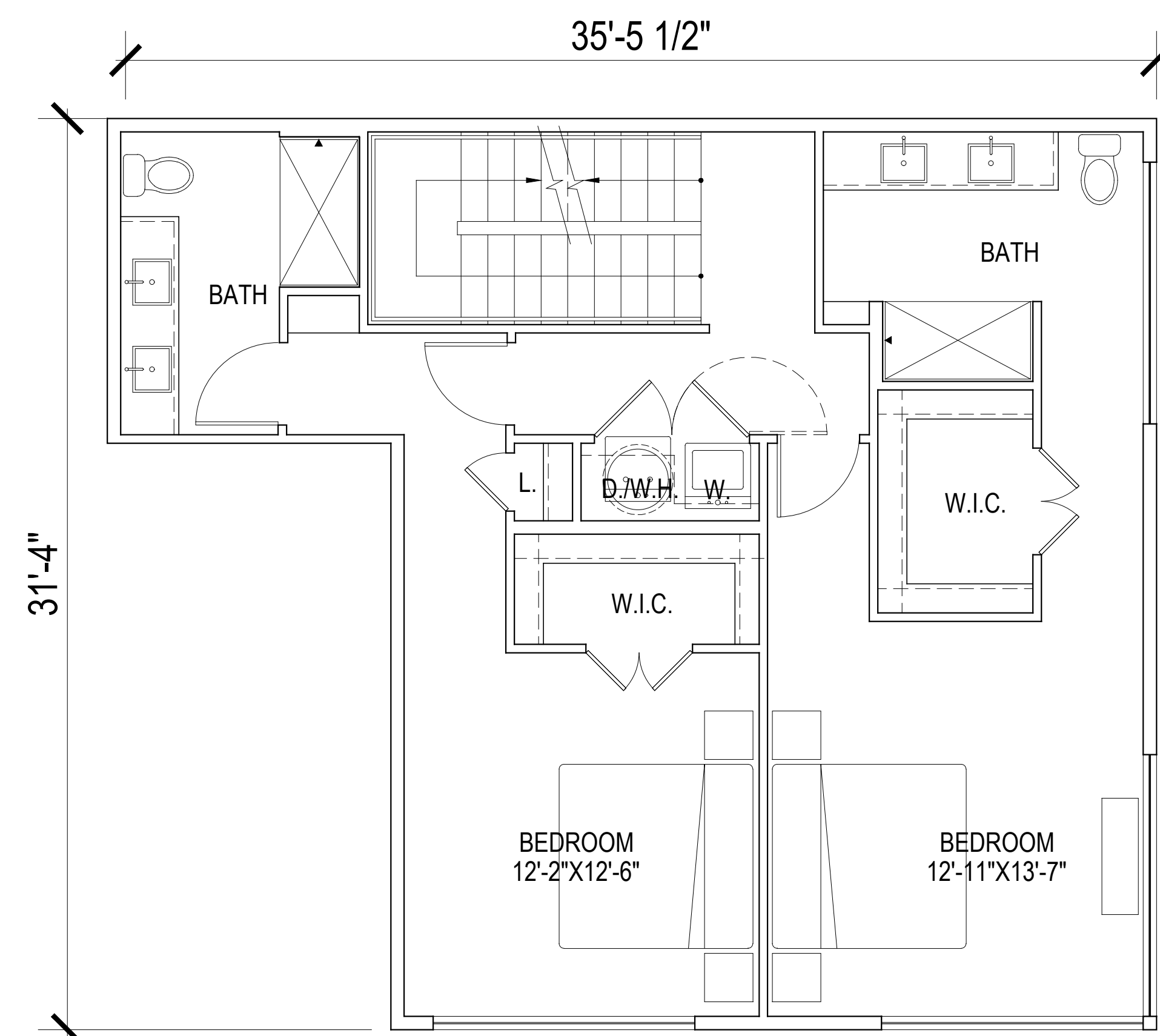

THIRD FLOOR  
Net area - 934 SQ. FT.

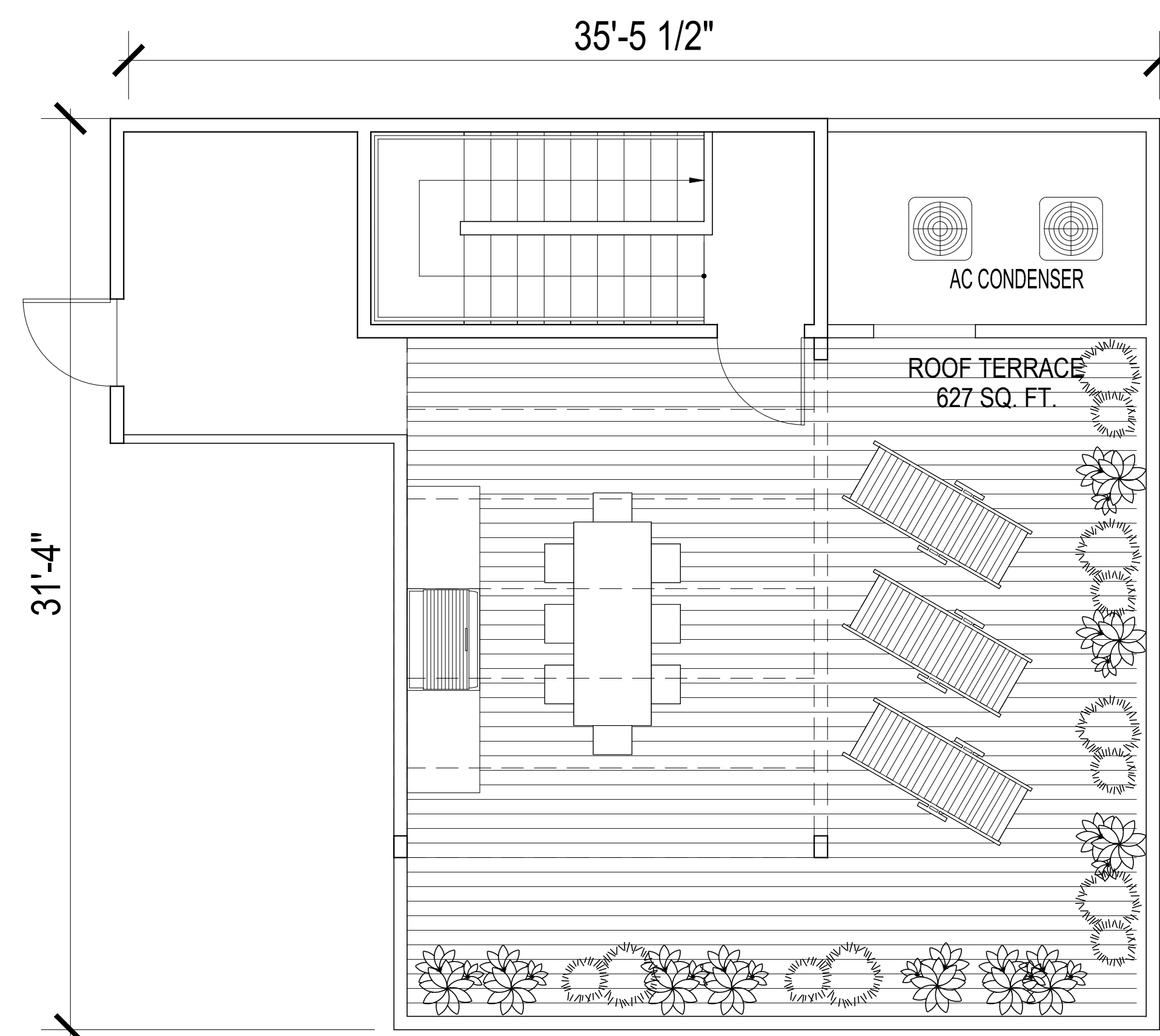

ROOF TOP  
Net area - 32 SQ. FT.  
Terrace - 627 SQ. FT.

**UNIT E7**  
Total net area - 2834 SQ. FT.

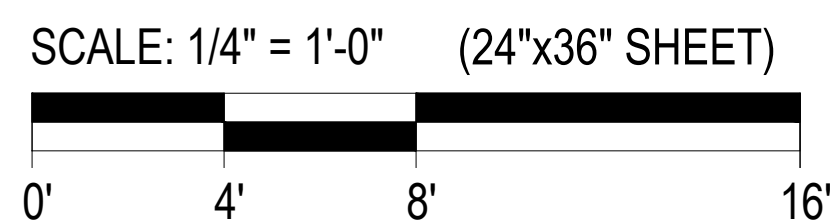



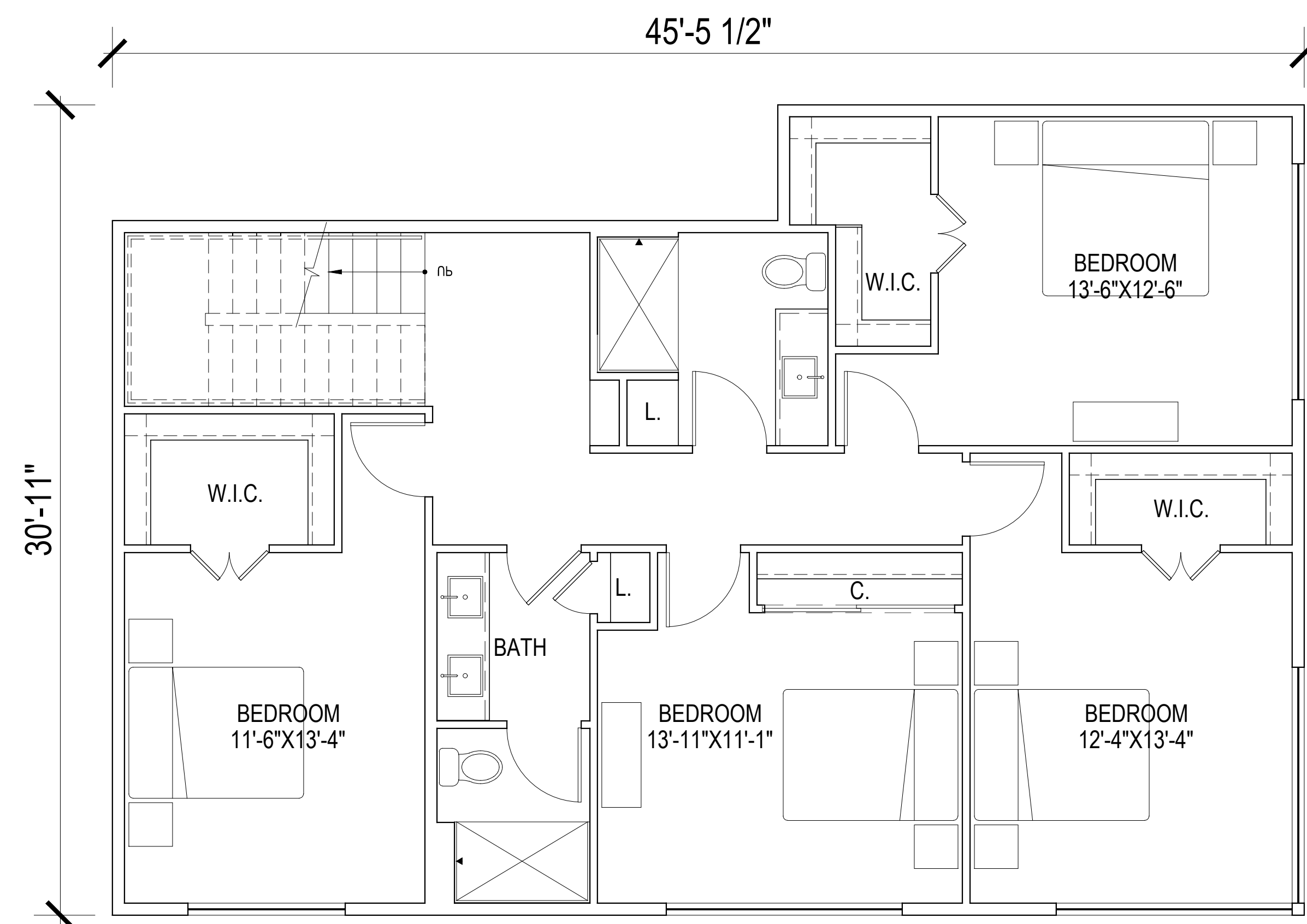

FIRST FLOOR  
Net area - 1293 SQ. FT.

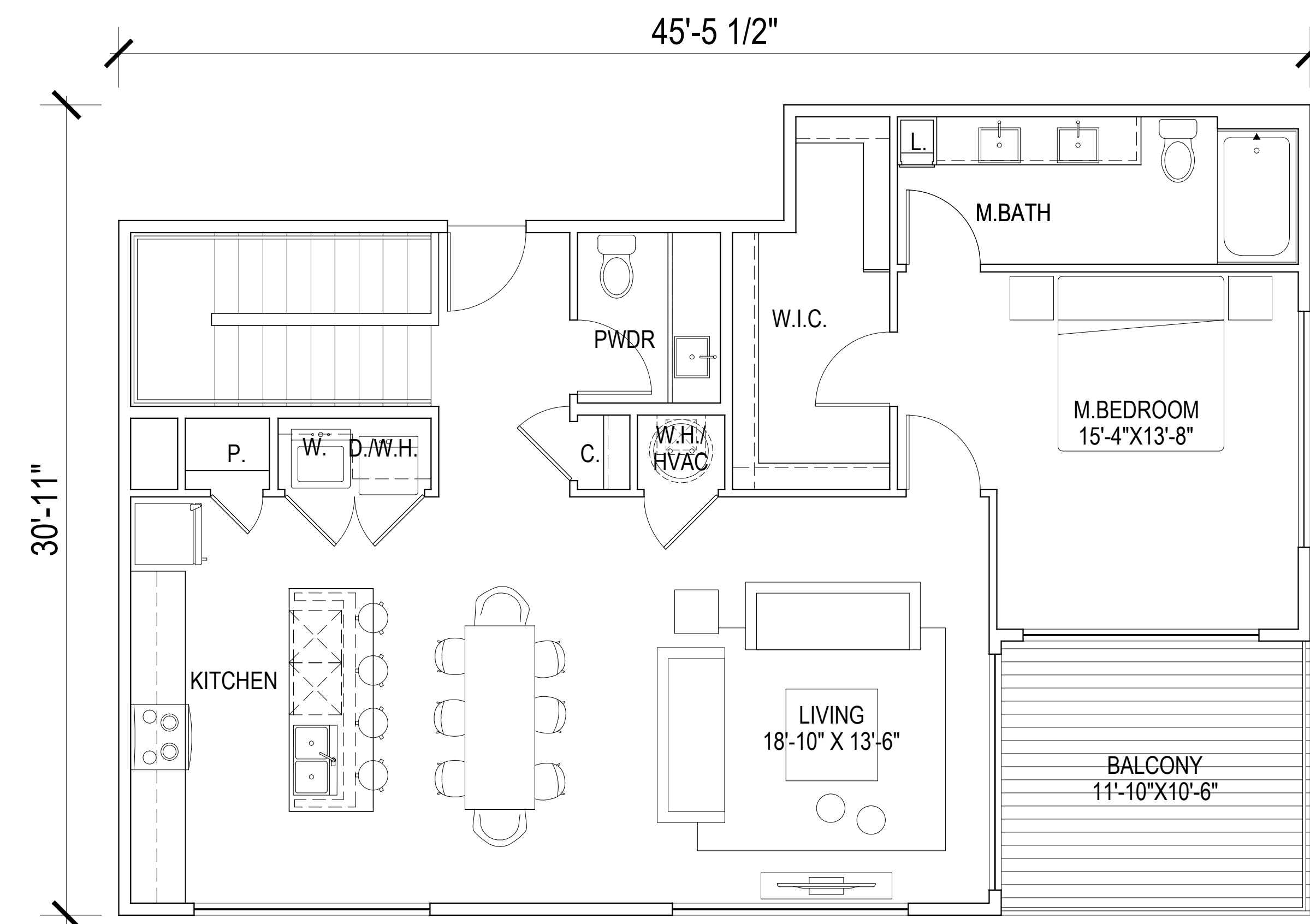

SECOND FLOOR  
Net area - 1084 SQ. FT.

**TOWNHOME TH1**  
Total net area - 2377 SQ. FT.

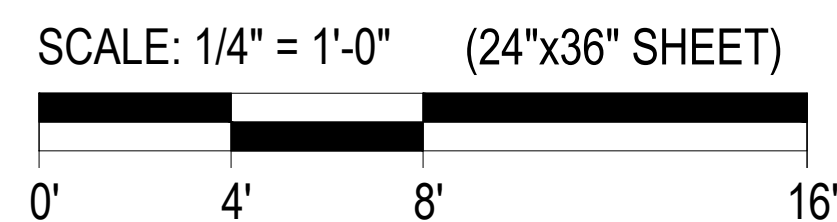

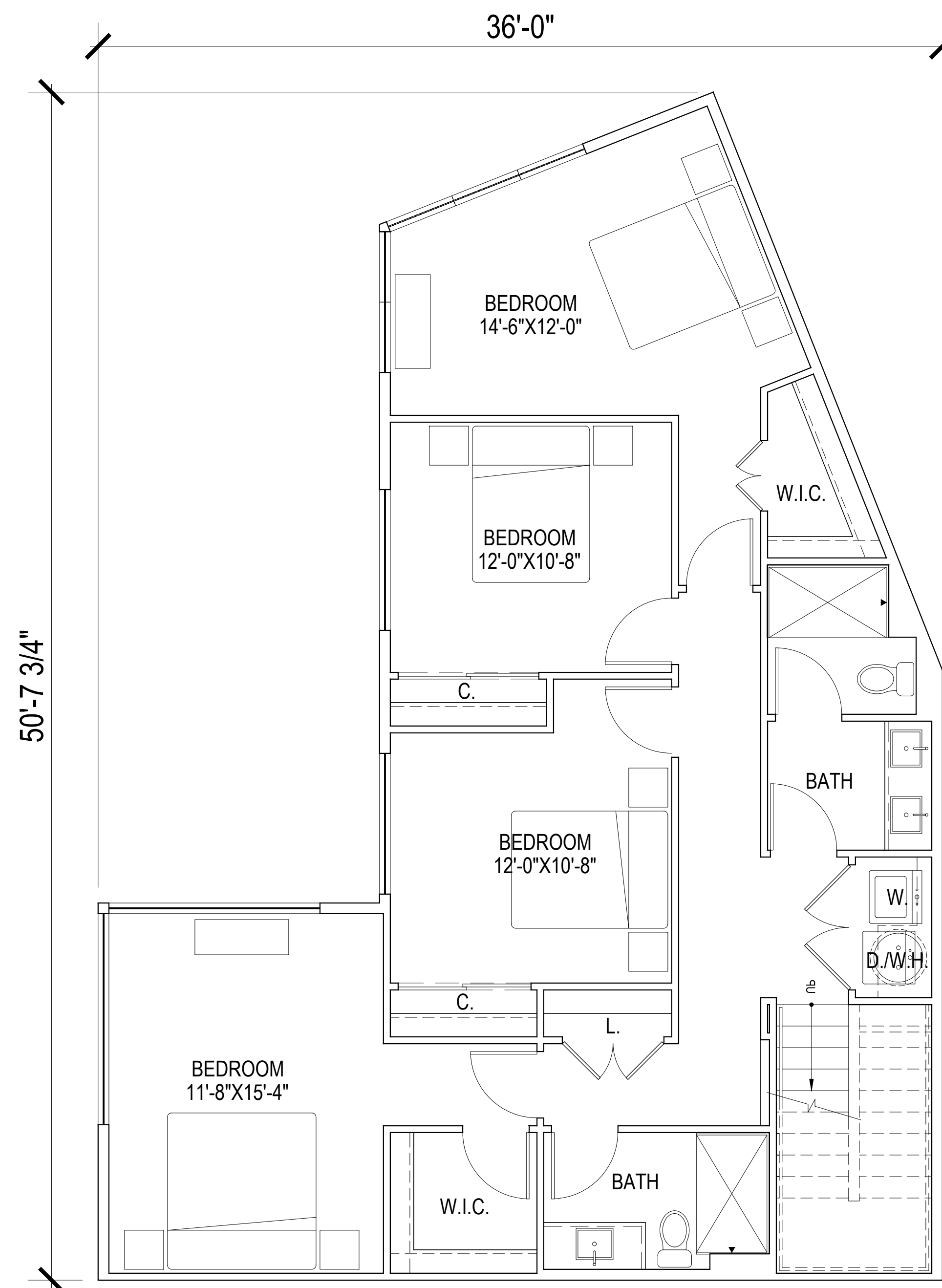

FIRST FLOOR  
Net area - 1165 SQ. FT.

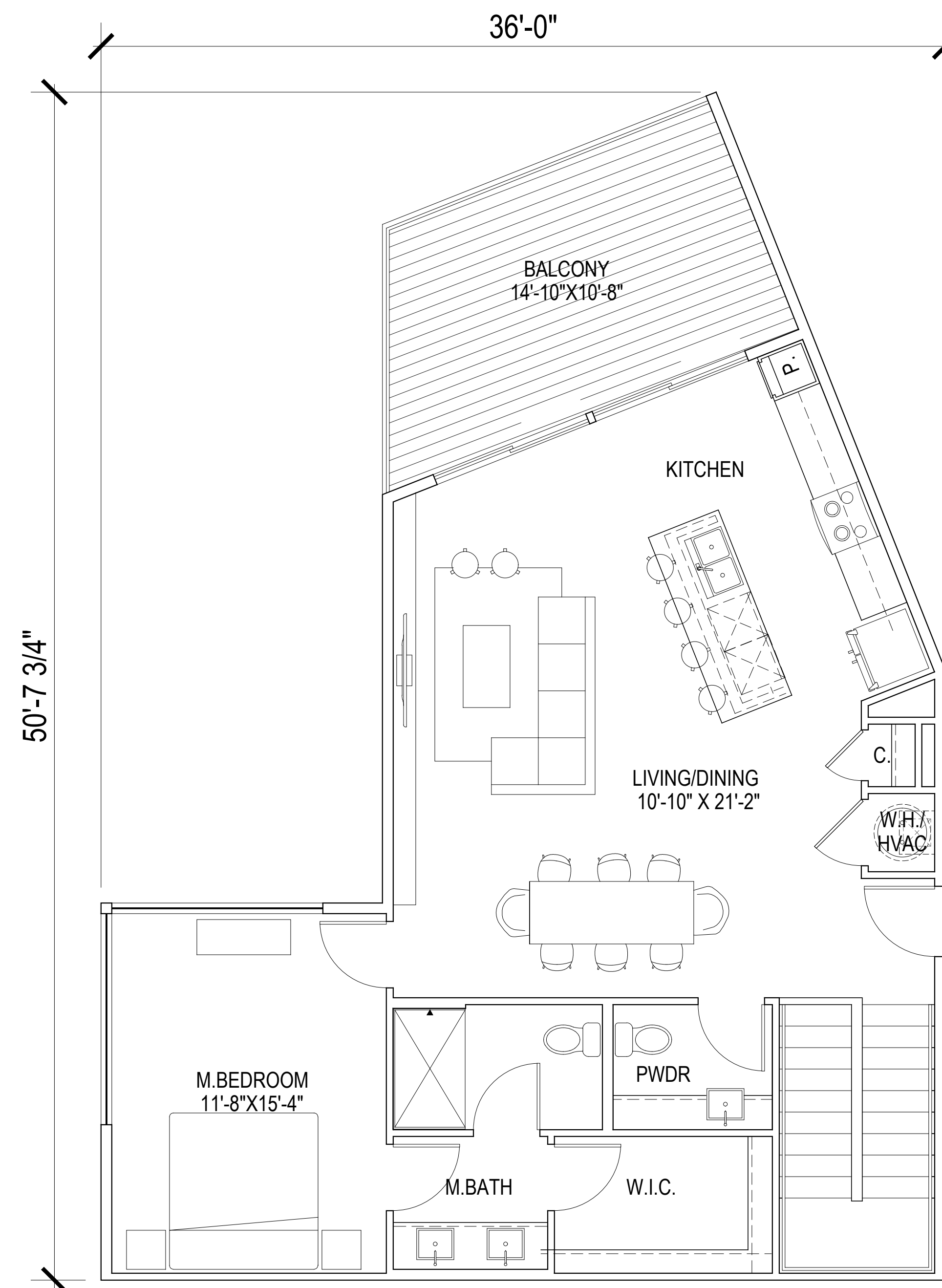

SECOND FLOOR  
Net area - 1062 SQ. FT.

**TOWNHOME TH2**  
Total net area - 2226 SQ. FT.

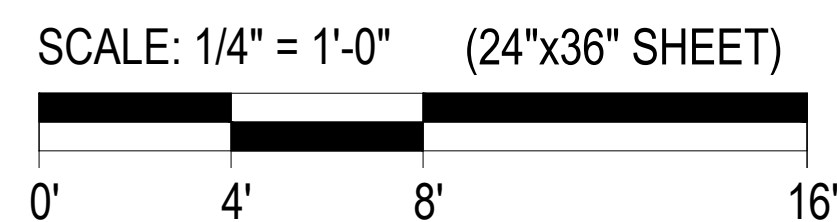

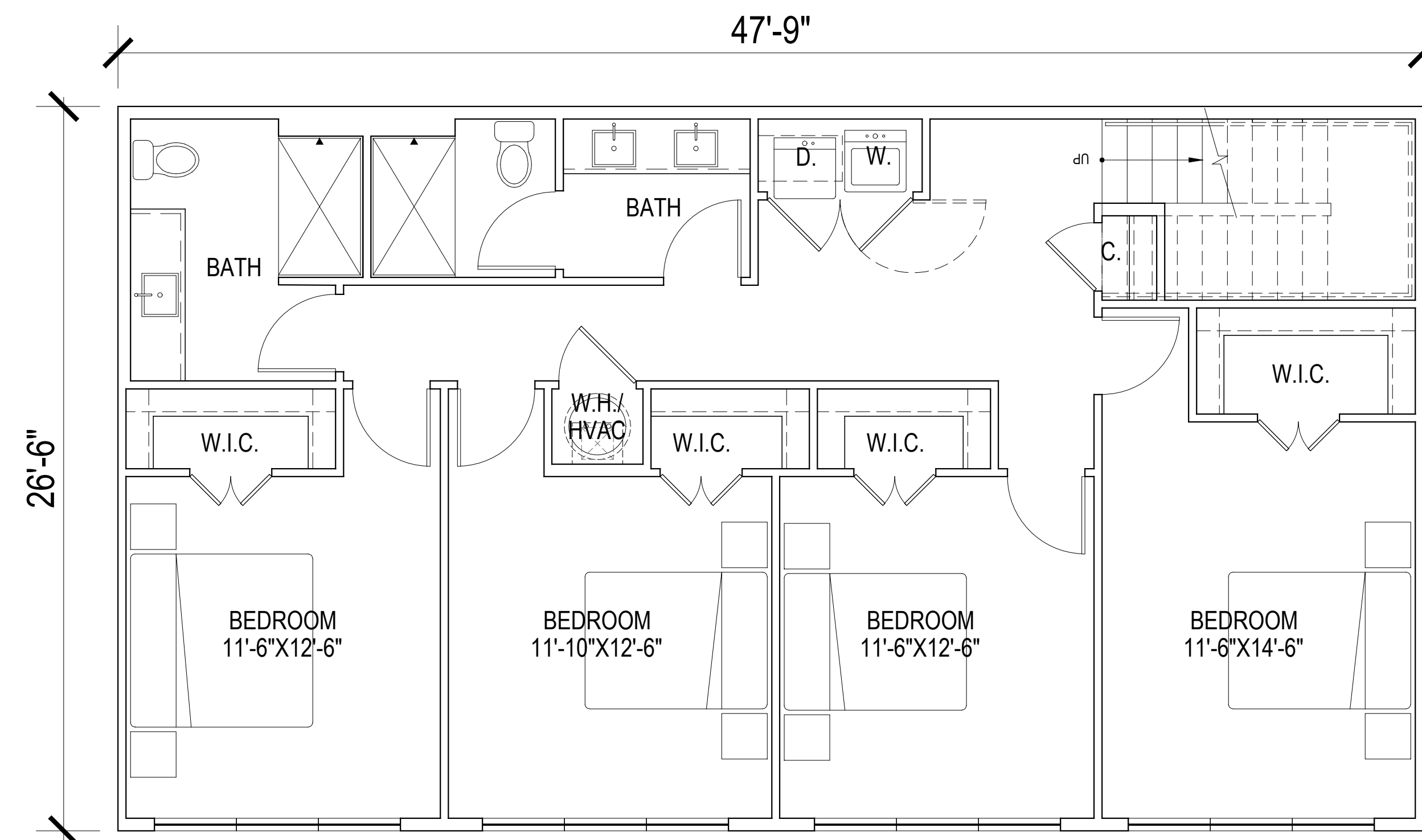

FIRST FLOOR  
Net area - 1134 SQ. FT.

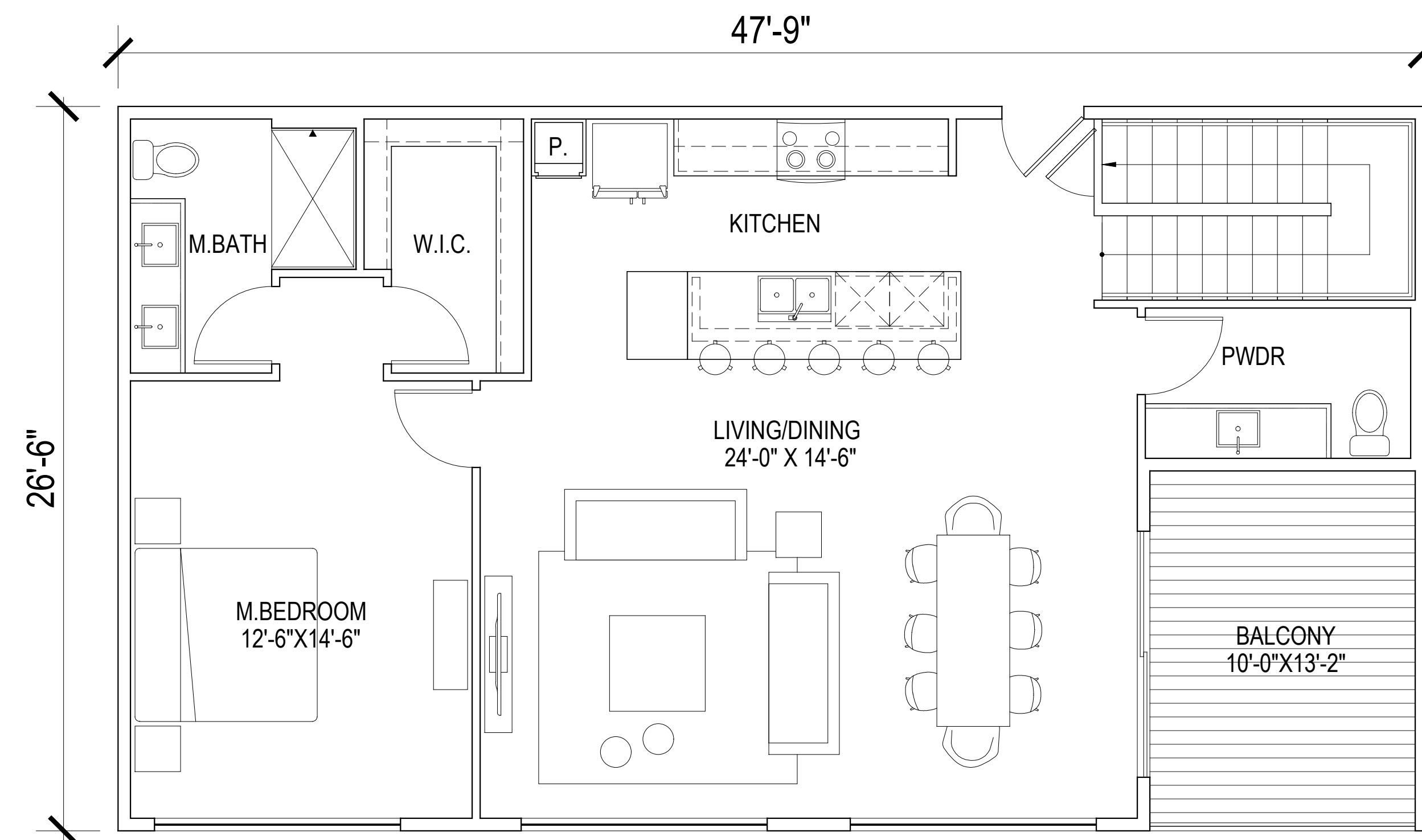

SECOND FLOOR  
Net area - 1182 SQ. FT.

**TOWNHOME TH3**  
Total net area - 2316 SQ. FT.

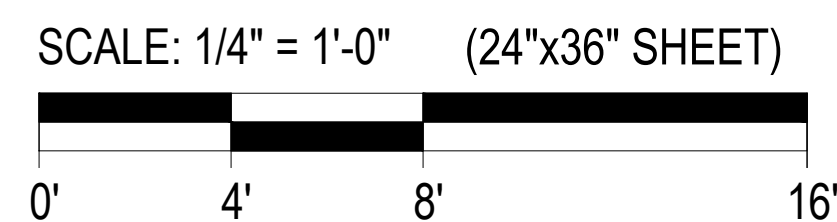

A316

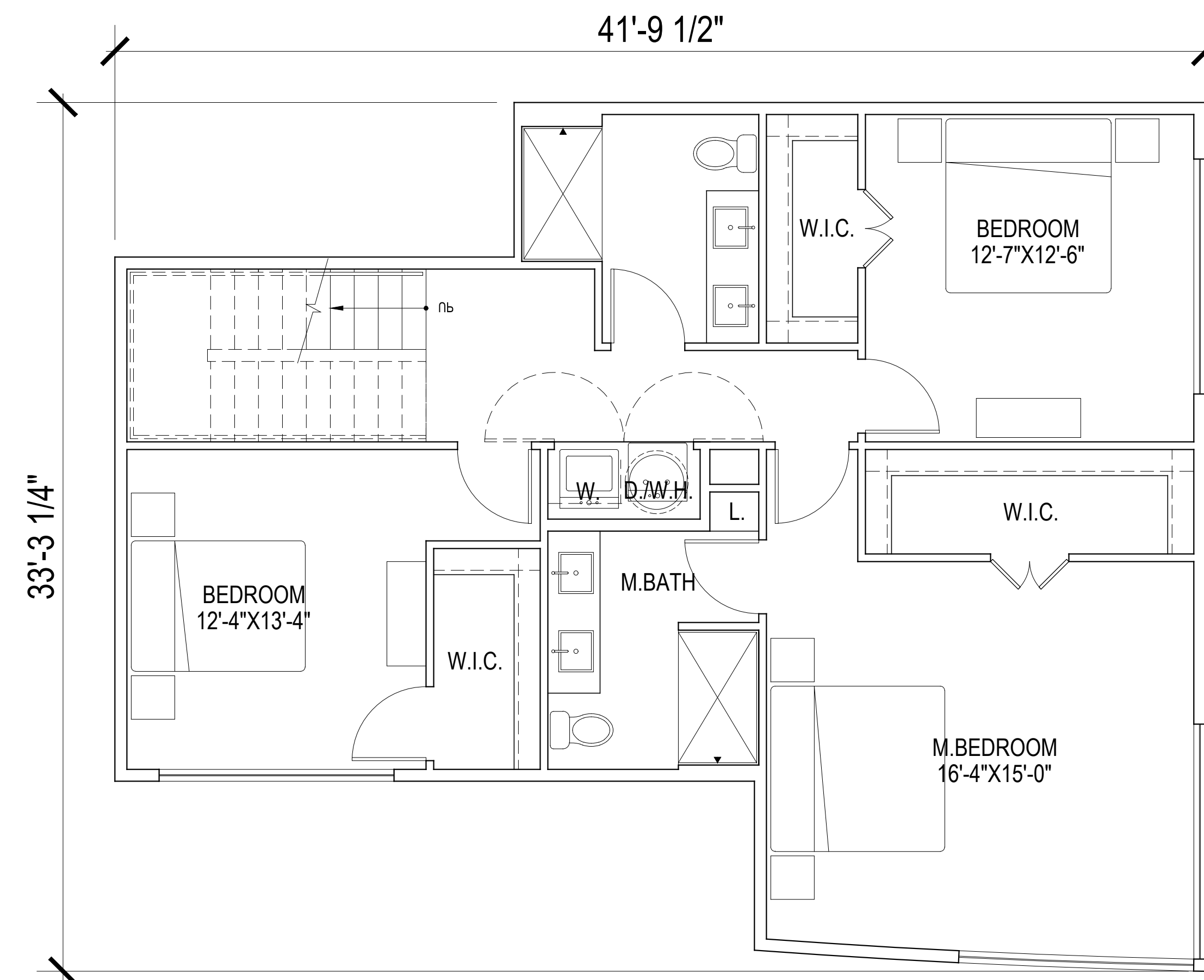

FIRST FLOOR  
Net area - 1116 SQ. FT.

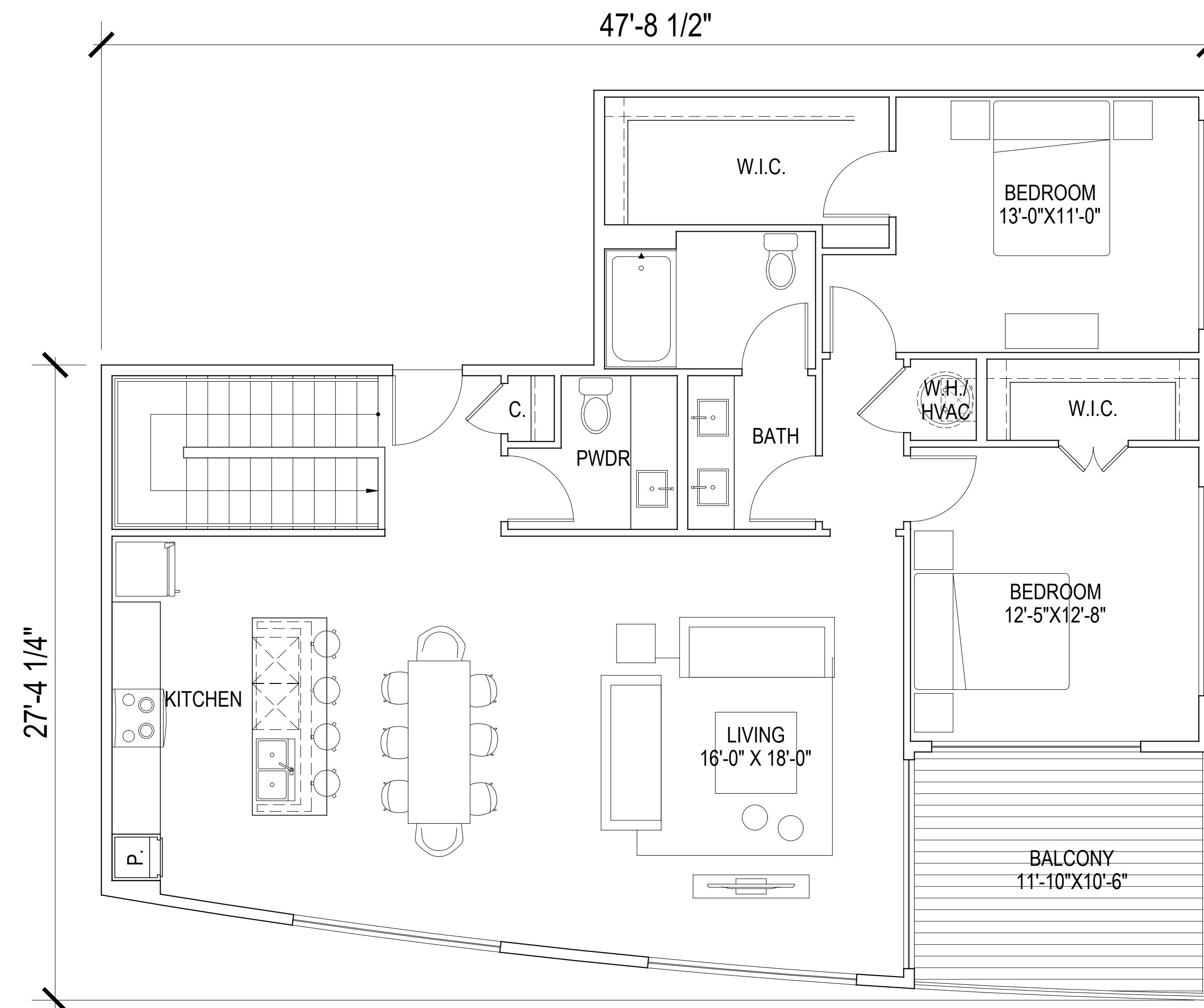

SECOND FLOOR  
Net area - 1322 SQ. FT.

**TOWNHOME TH4**  
Total net area - 2438 SQ. FT.

SCALE: 1/4" = 1'-0" (24"x36" SHEET)

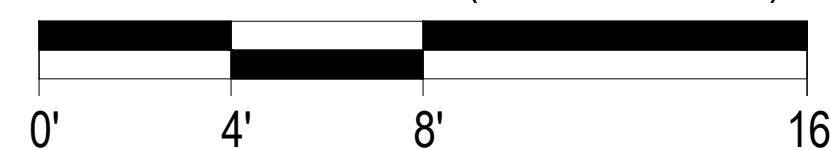

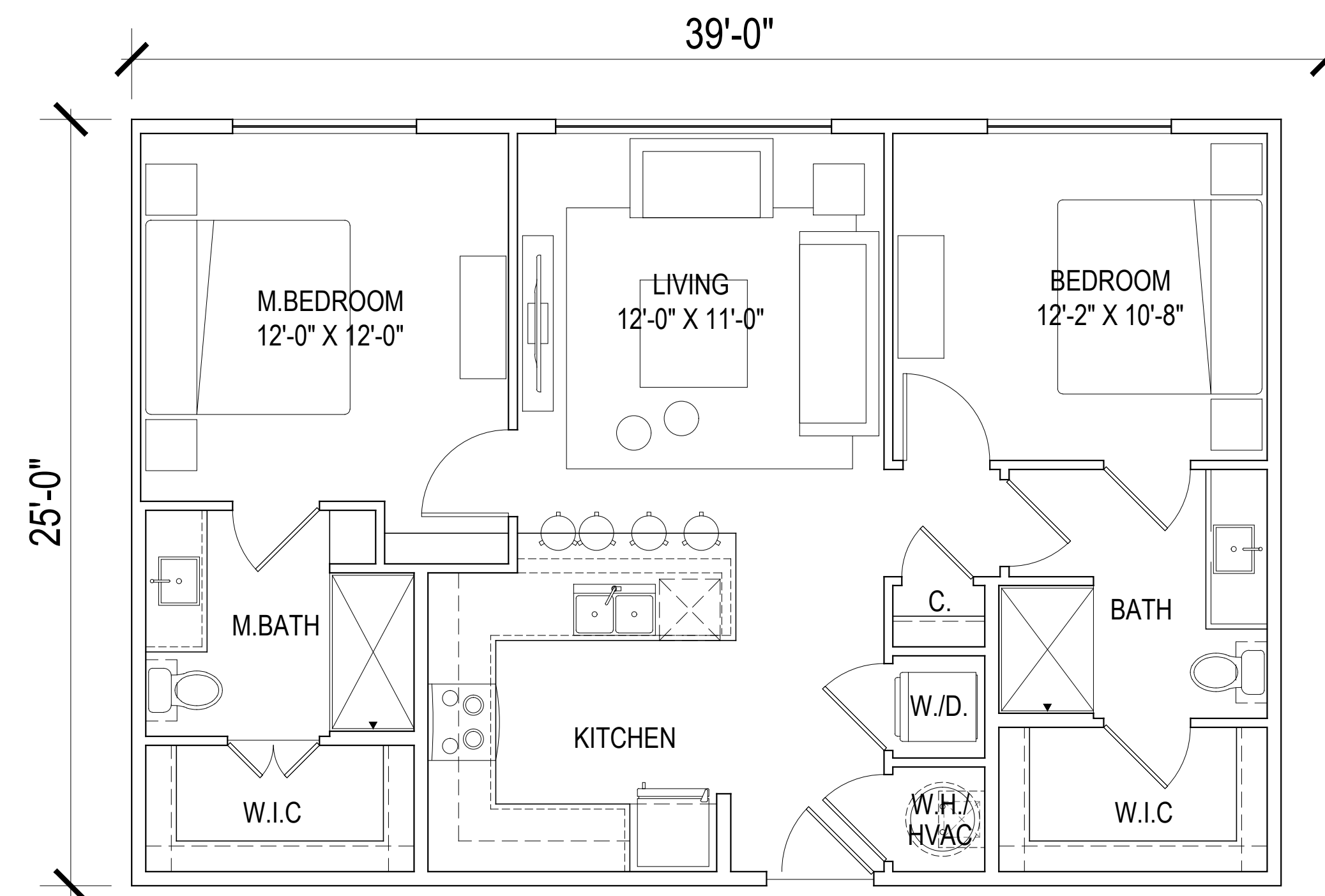

UNIT B1  
NET - 938 SQ. FT.

SCALE: 1/4" = 1'-0" (24"x36" SHEET)



# BASEMENT LEVEL B1 FLOOR PLAN

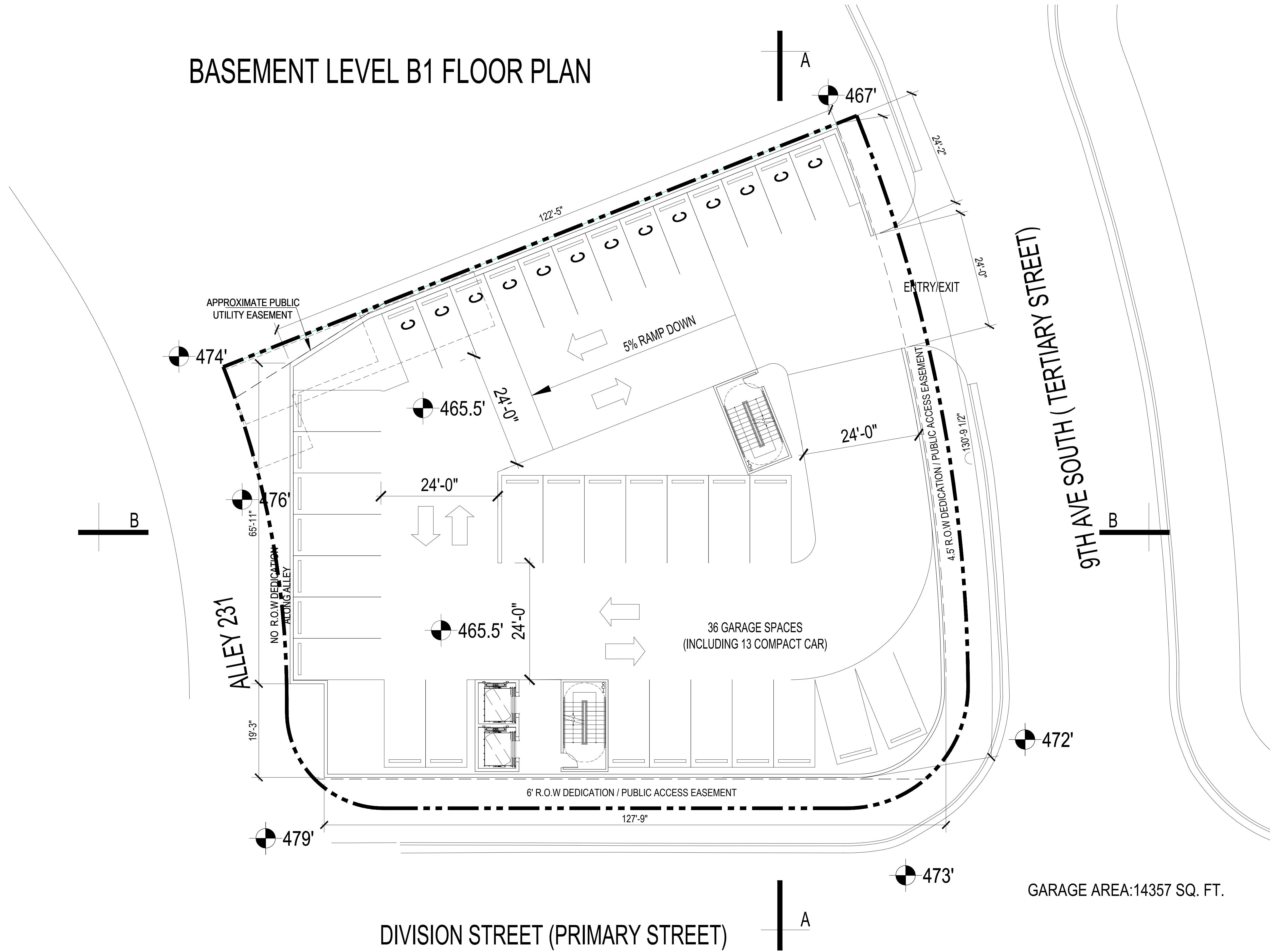

GARAGE AREA: 14357 SQ. FT.

SCALE: 1" = 10' - 0" (24"x36" SHEET)

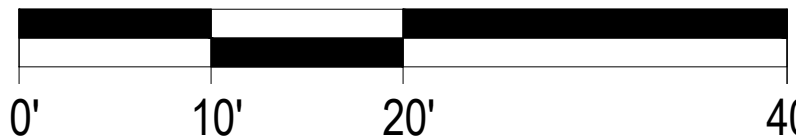

© 2018 by HUMPHREYS & PARTNERS ARCHITECTS, LP. The arrangements depicted herein are the sole property of Humphreys & Partners Architects, LP and may not be reproduced in any form without its written permission. Architectural conceptual site plans are for feasibility purpose only. Revisions may occur due to further investigation from regulatory authorities and building code analysis. Dimensions shown are of a strategic intent only. Refer to surveys and civil drawings for technical information and measurements.

# GROUND FLOOR PLAN

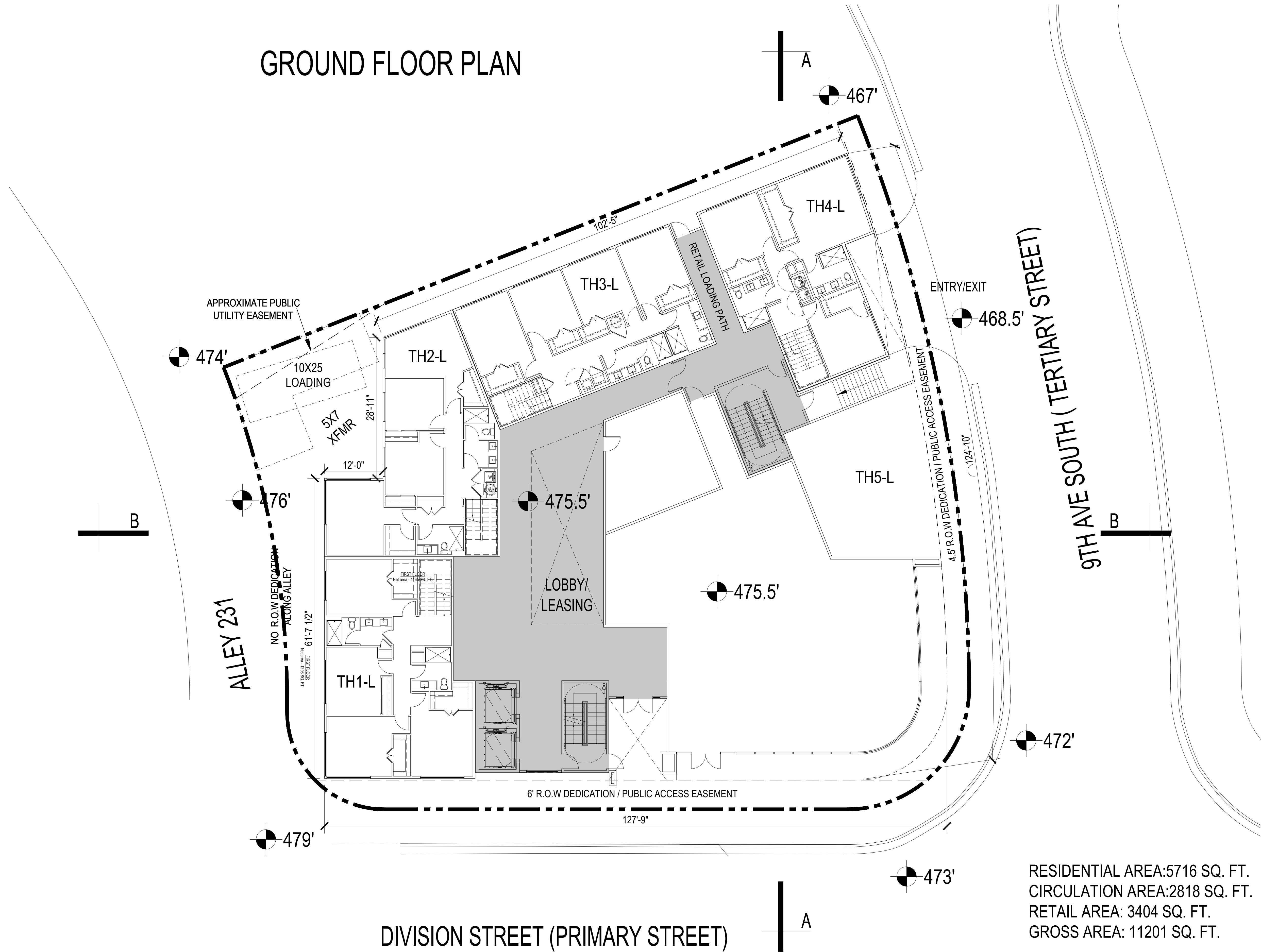

RESIDENTIAL AREA: 5716 SQ. FT.  
 CIRCULATION AREA: 2818 SQ. FT.  
 RETAIL AREA: 3404 SQ. FT.  
 GROSS AREA: 11201 SQ. FT.

SCALE: 1" = 10' - 0" (24"x36" SHEET)

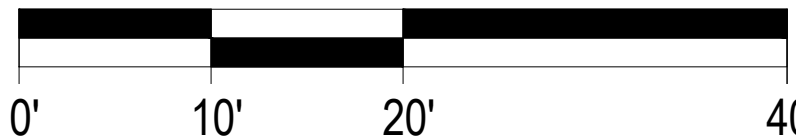

© 2018 by HUMPHREYS & PARTNERS ARCHITECTS, LP. The arrangements depicted herein are the sole property of Humphreys & Partners Architects, LP and may not be reproduced in any form without its written permission. Architectural conceptual site plans are for feasibility purpose only. Revisions may occur due to further investigation from regulatory authorities and building code analysis. Dimensions shown are of a strategic intent only. Refer to surveys and civil drawings for technical information and measurements.

# GROUND FLOOR PLAN (UPPER LEVEL)

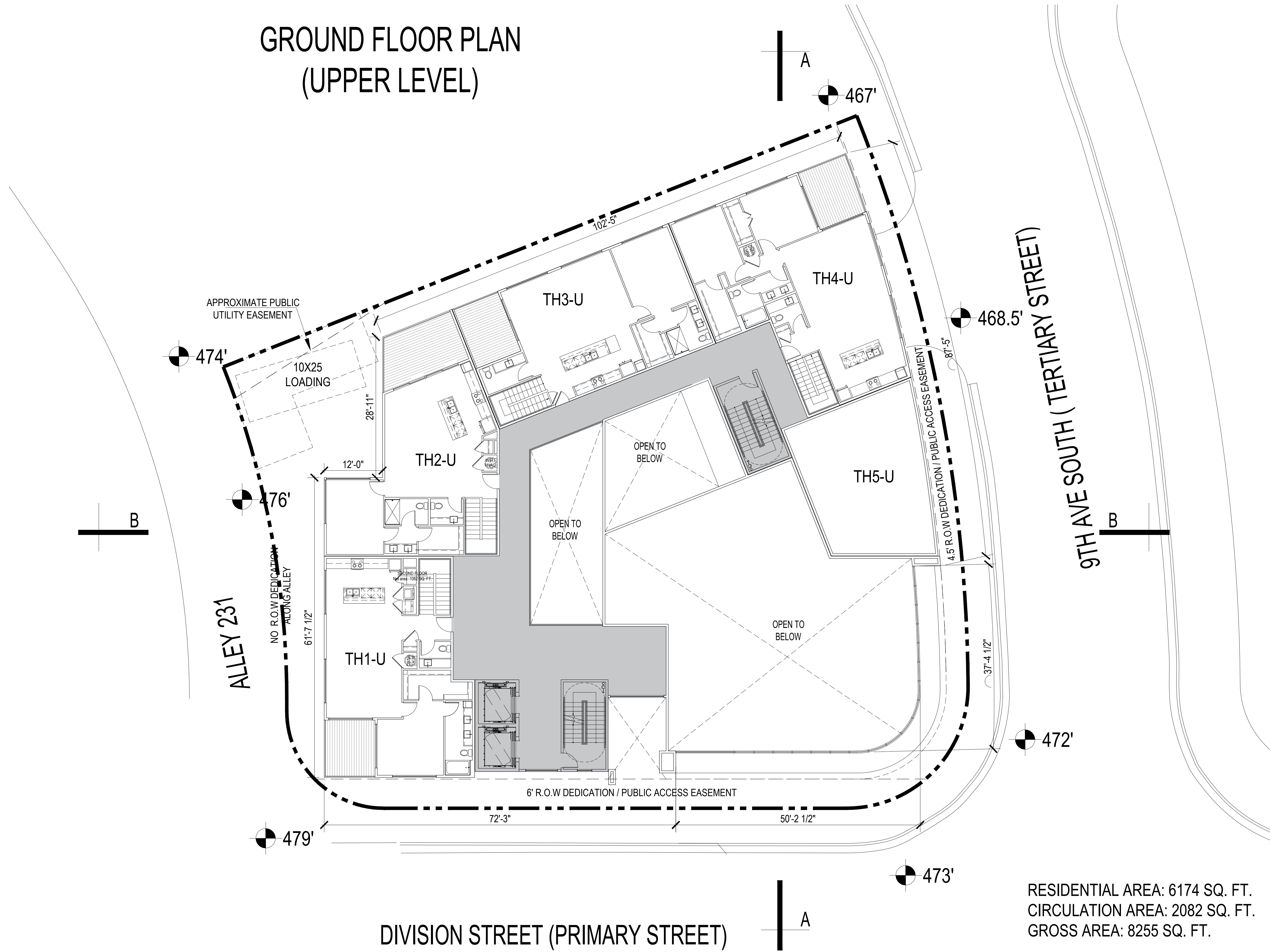

RESIDENTIAL AREA: 6174 SQ. FT.  
CIRCULATION AREA: 2082 SQ. FT.  
GROSS AREA: 8255 SQ. FT.

SCALE: 1" = 10' - 0" (24"x36" SHEET)

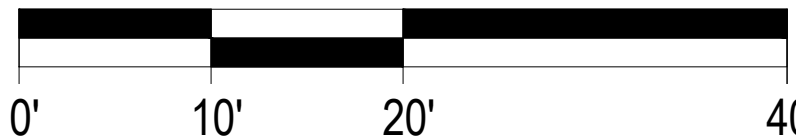

© 2018 by HUMPHREYS & PARTNERS ARCHITECTS, LP. The arrangements depicted herein are the sole property of Humphreys & Partners Architects, LP and may not be reproduced in any form without its written permission. Architectural conceptual site plans are for feasibility purpose only. Revisions may occur due to further investigation from regulatory authorities and building code analysis. Dimensions shown are of a strategic intent only. Refer to surveys and civil drawings for technical information and measurements.



# LEVEL L1 FLOOR PLAN

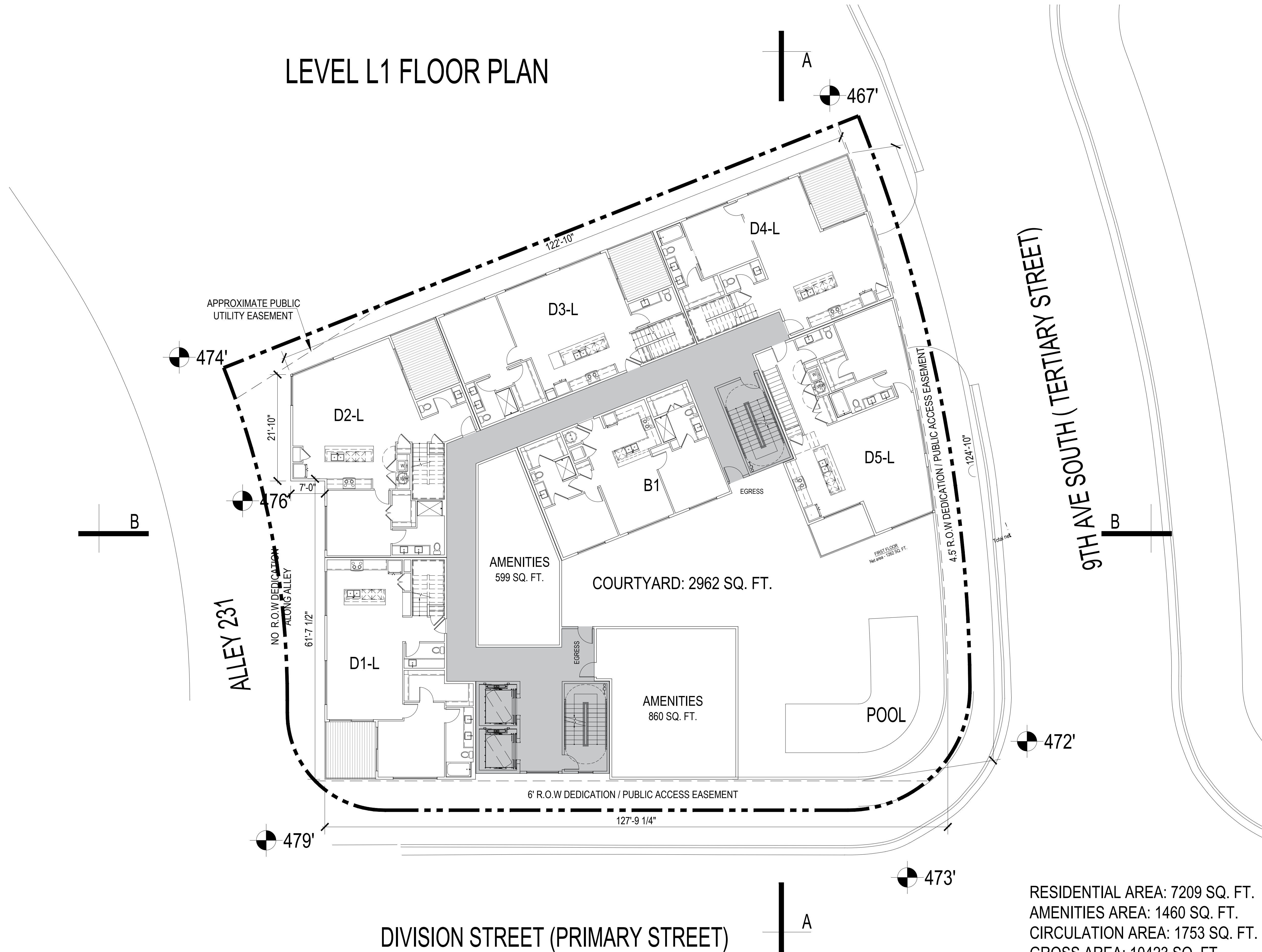

RESIDENTIAL AREA: 7209 SQ. FT.  
 AMENITIES AREA: 1460 SQ. FT.  
 CIRCULATION AREA: 1753 SQ. FT.  
 GROSS AREA: 10423 SQ. FT.

SCALE: 1" = 10' - 0" (24"x36" SHEET)

0' 10' 20' 40'

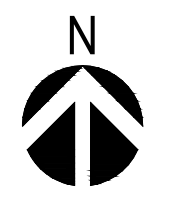

© 2018 by HUMPHREYS & PARTNERS ARCHITECTS, LP. The arrangements depicted herein are the sole property of Humphreys & Partners Architects, LP and may not be reproduced in any form without its written permission. Architectural conceptual site plans are for feasibility purpose only. Revisions may occur due to further investigation from regulatory authorities and building code analysis. Dimensions shown are of a strategic intent only. Refer to surveys and civil drawings for technical information and measurements.

# LEVEL L2 FLOOR PLAN

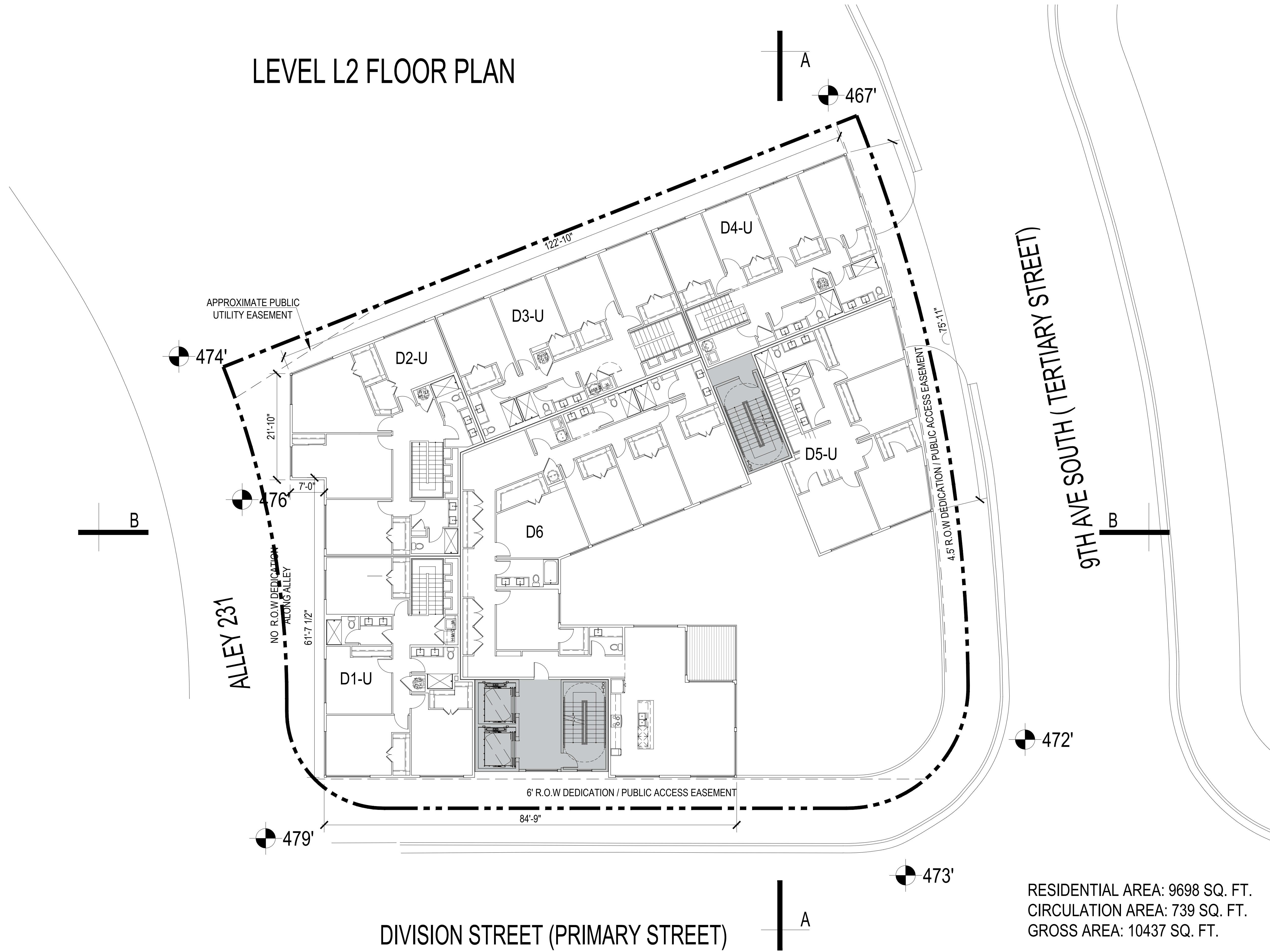

RESIDENTIAL AREA: 9698 SQ. FT.  
 CIRCULATION AREA: 739 SQ. FT.  
 GROSS AREA: 10437 SQ. FT.

SCALE: 1" = 10' - 0" (24"x36" SHEET)

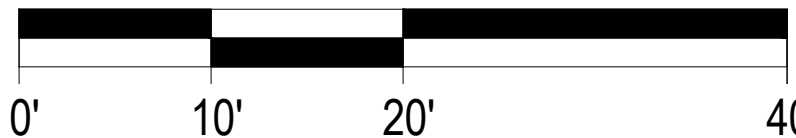

© 2018 by HUMPHREYS & PARTNERS ARCHITECTS, LP. The arrangements depicted herein are the sole property of Humphreys & Partners Architects, LP and may not be reproduced in any form without its written permission. Architectural conceptual site plans are for feasibility purpose only. Revisions may occur due to further investigation from regulatory authorities and building code analysis. Dimensions shown are of a strategic intent only. Refer to surveys and civil drawings for technical information and measurements.

# LEVEL L3 FLOOR PLAN

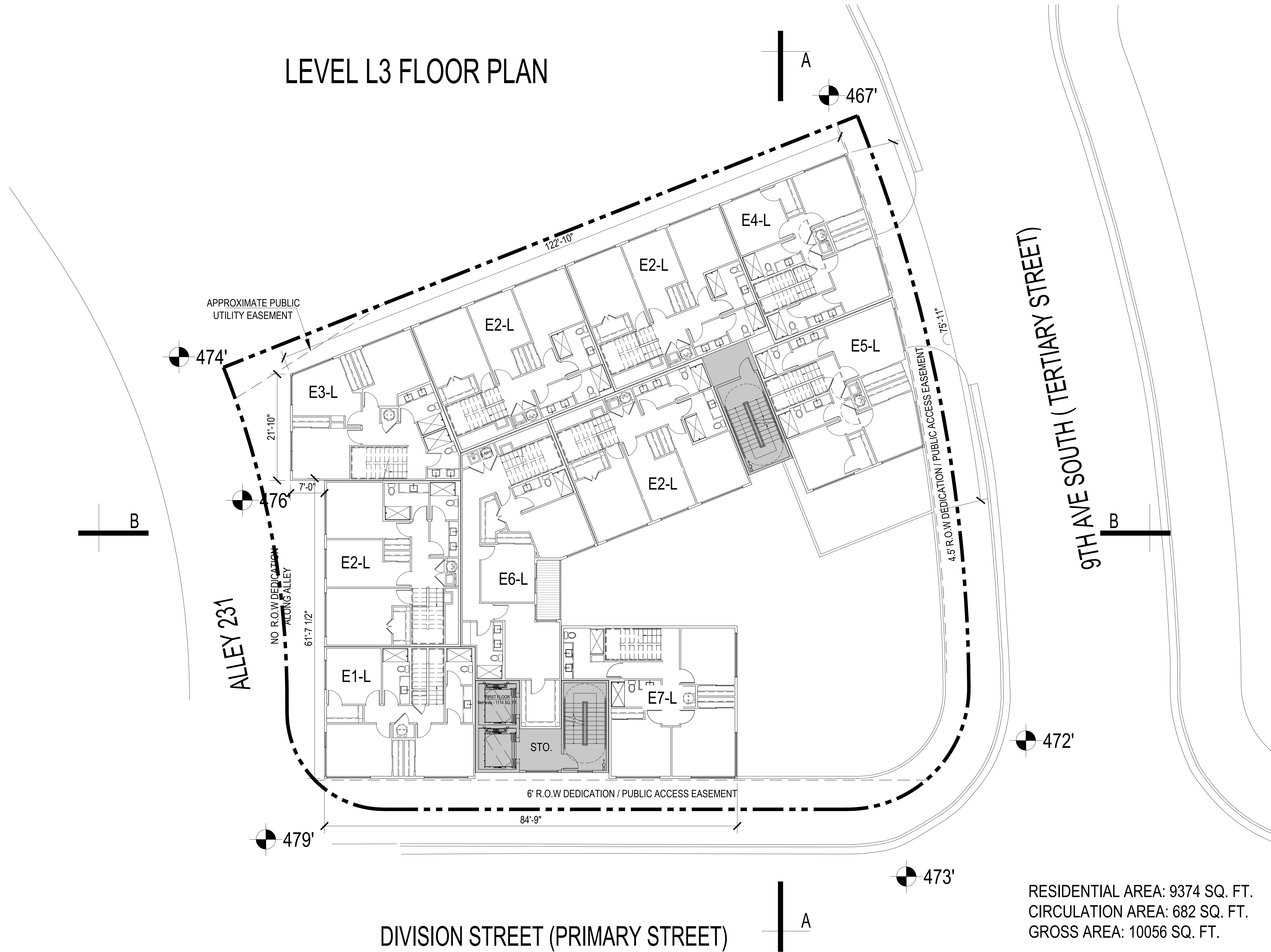

RESIDENTIAL AREA: 9374 SQ. FT.  
 CIRCULATION AREA: 682 SQ. FT.  
 GROSS AREA: 10056 SQ. FT.

SCALE: 1" = 10' - 0" (24"x36" SHEET)

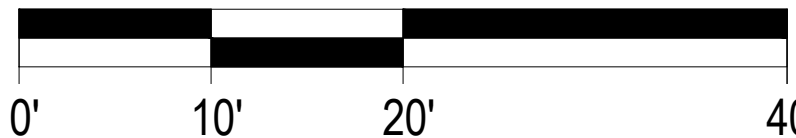

© 2018 by HUMPHREYS & PARTNERS ARCHITECTS, LP. The arrangements depicted herein are the sole property of Humphreys & Partners Architects, LP and may not be reproduced in any form without its written permission. Architectural conceptual site plans are for feasibility purpose only. Revisions may occur due to further investigation from regulatory authorities and building code analysis. Dimensions shown are of a strategic intent only. Refer to surveys and civil drawings for technical information and measurements.

# LEVEL L4 FLOOR PLAN

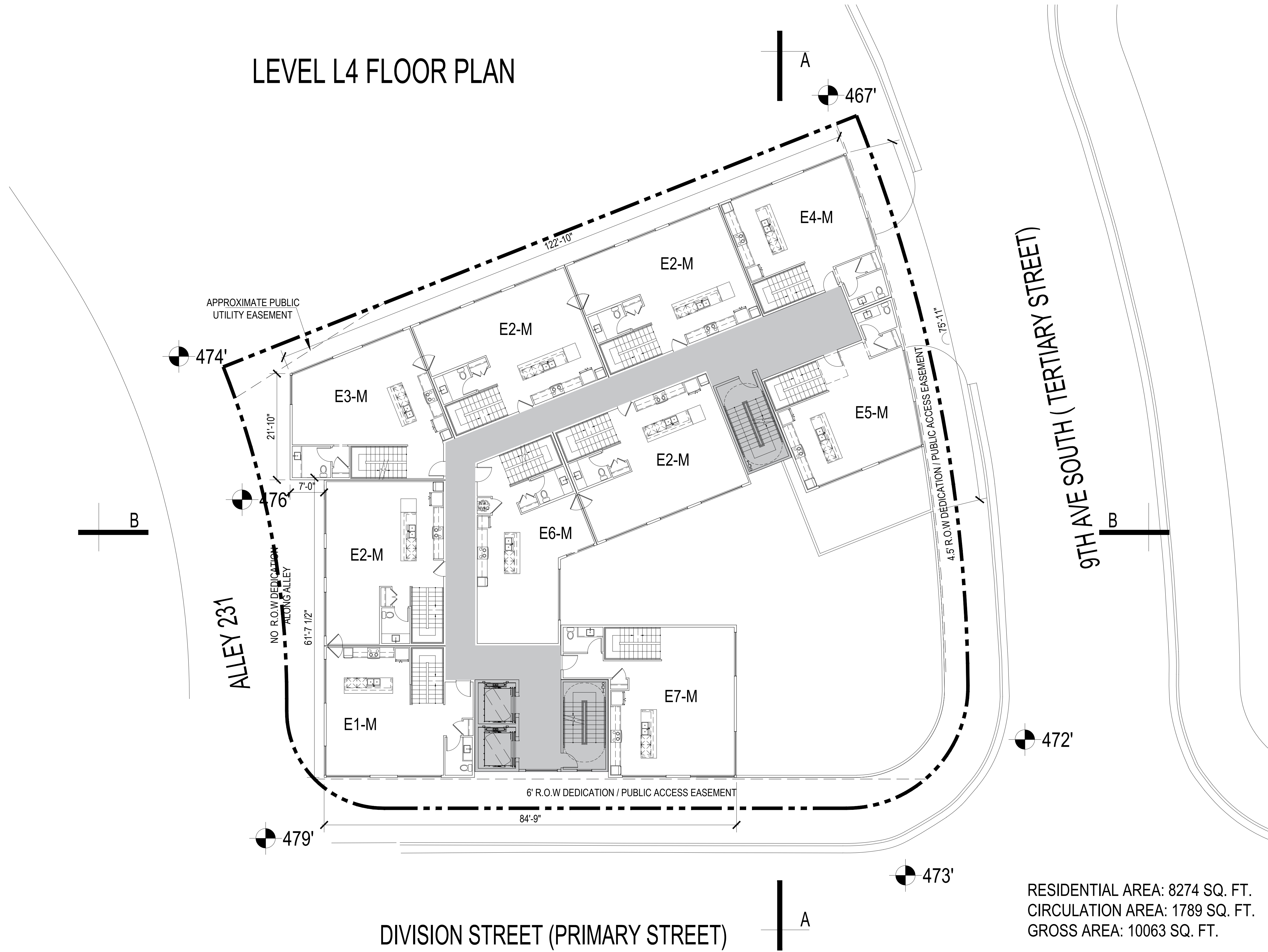

SCALE: 1" = 10' - 0" (24"x36" SHEET)

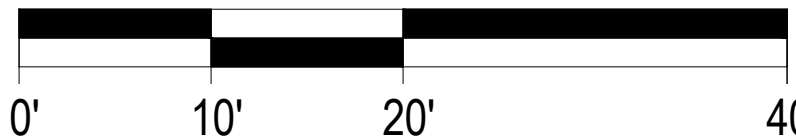

© 2018 by HUMPHREYS & PARTNERS ARCHITECTS, LP. The arrangements depicted herein are the sole property of Humphreys & Partners Architects, LP and may not be reproduced in any form without its written permission. Architectural conceptual site plans are for feasibility purpose only. Revisions may occur due to further investigation from regulatory authorities and building code analysis. Dimensions shown are of a strategic intent only. Refer to surveys and civil drawings for technical information and measurements.

# LEVEL L5 FLOOR PLAN



SCALE: 1" = 10' - 0" (24"x36" SHEET)

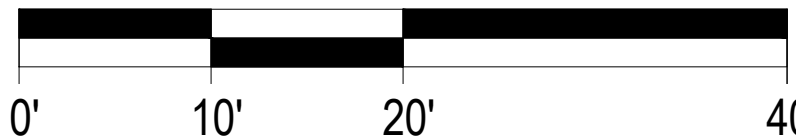

© 2018 by HUMPHREYS & PARTNERS ARCHITECTS, LP. The arrangements depicted herein are the sole property of Humphreys & Partners Architects, LP and may not be reproduced in any form without its written permission. Architectural conceptual site plans are for feasibility purpose only. Revisions may occur due to further investigation from regulatory authorities and building code analysis. Dimensions shown are of a strategic intent only. Refer to surveys and civil drawings for technical information and measurements.

# ROOF PLAN

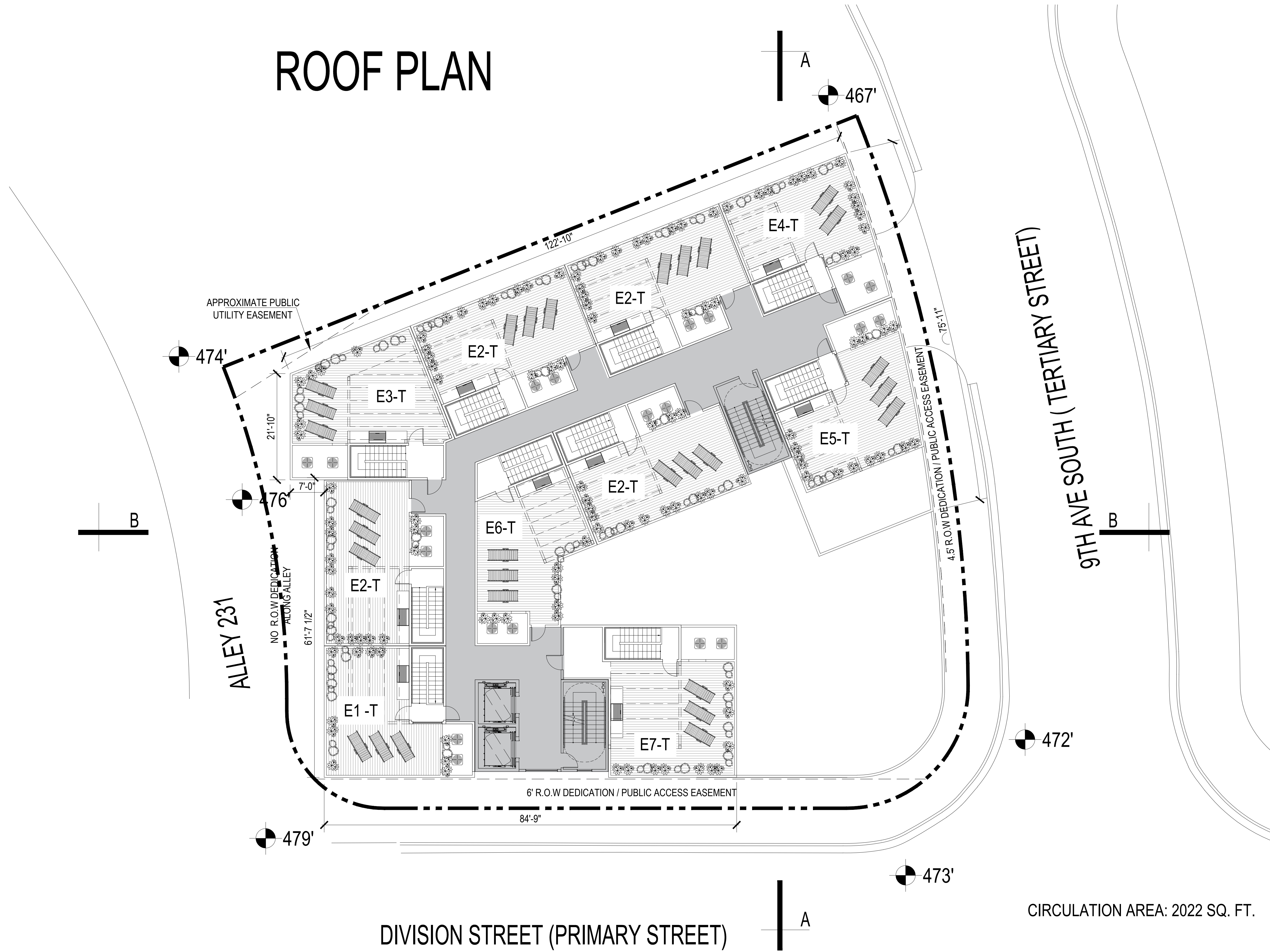

SCALE: 1" = 10' - 0" (24"x36" SHEET)

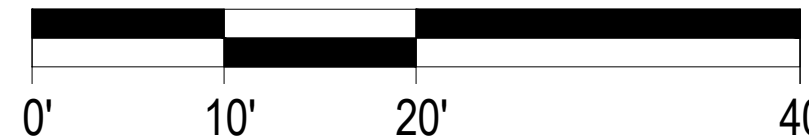

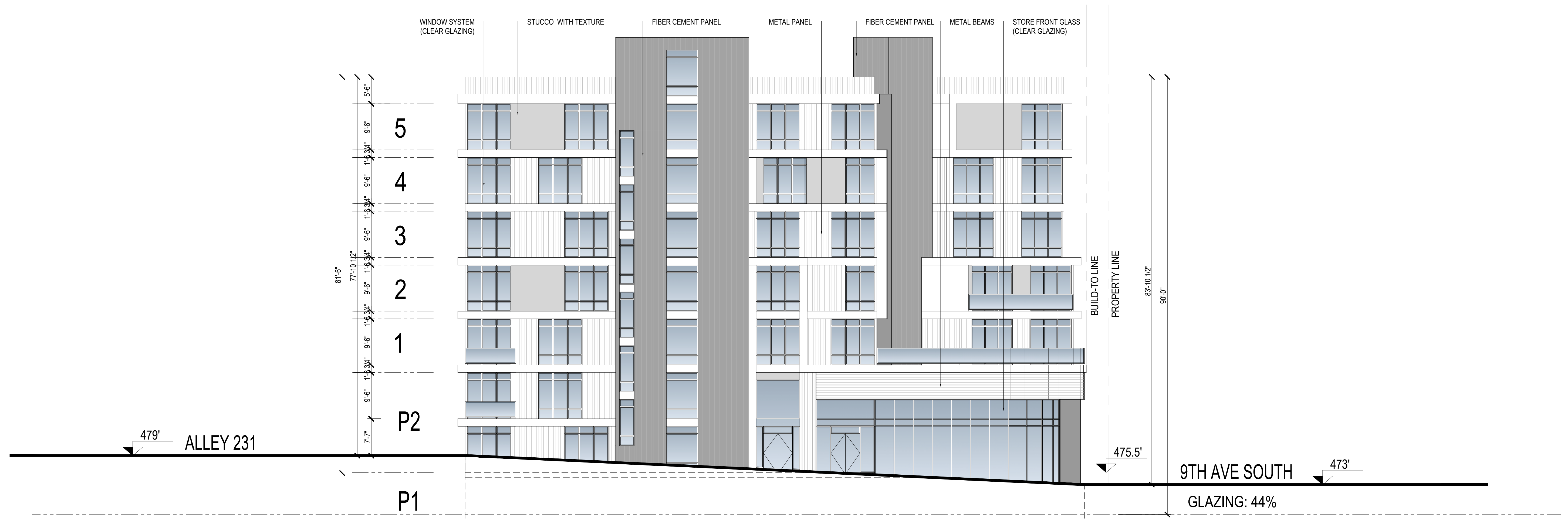

DIVISION STREET ELEVATION

9TH AVE SOUTH  
GLAZING: 44%



9th AVE SOUTH ELEVATION

GLAZING: 44%

SCALE: 3/32" = 1'-0" (24"x36" SHEET)

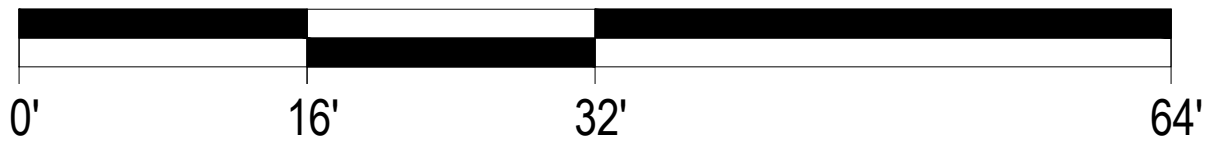

A419

© 2018 by HUMPHREYS & PARTNERS ARCHITECTS, LP. The arrangements depicted herein are the sole property of Humphreys & Partners Architects, LP and may not be reproduced in any form without its written permission. Architectural conceptual site plans are for feasibility purpose only. Revisions may occur due to further investigation from regulatory authorities and building code analysis. Dimensions shown are of a strategic intent only. Refer to surveys and civil drawings for technical information and measurements.



REAR ELEVATION



ALLEY 231 ELEVATION

SCALE: 3/32" = 1'-0" (24"x36" SHEET)

