84.00"

2011SP- 012-003

Nashville & Davidson County

AUG - 1 2014

Metropolitan Planning Department
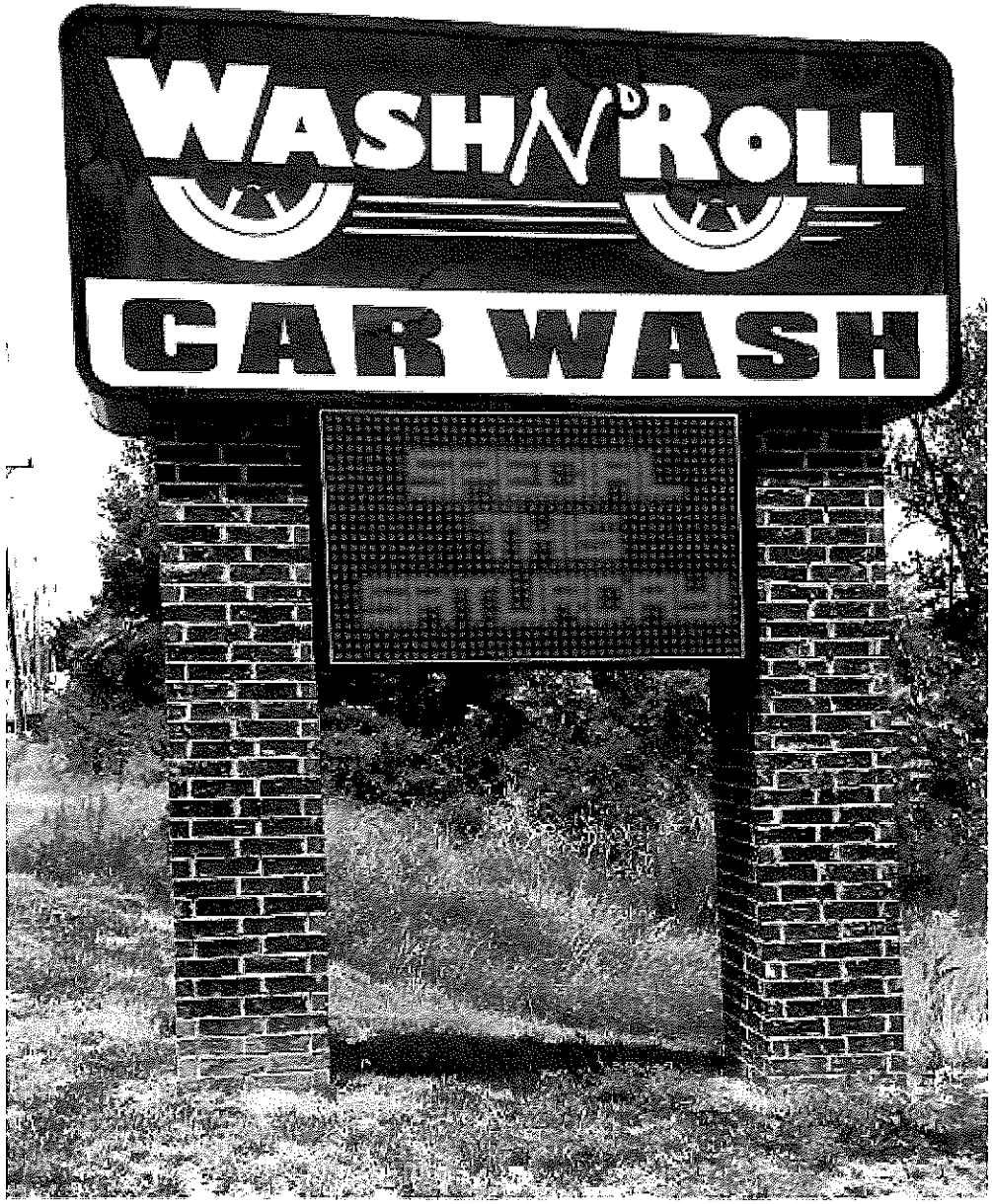
ELECTRONIC MESSAGE BOARD