School Board District 5

NASHVILLE METROPOLITAN PLANNING DEPARTMENT — A GREAT CITY

- 2011 School Board Districts
- Point of Interest
- Nashville Public School
- Library
- Community Center
- Fire Station
- Police Station
- Hospital
- Major Water Bodies
- Buildings
- Park
- University or College Campu
- Satellite City

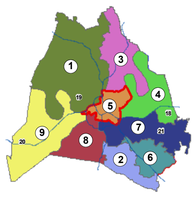

N W E S

0 0.5 1
Miles

Metropolitan Government of Nashville & Davidson Co.
Planning Department
February 2012
Coord. System: Tennessee State Plane - Ft.
Datum: NAD83

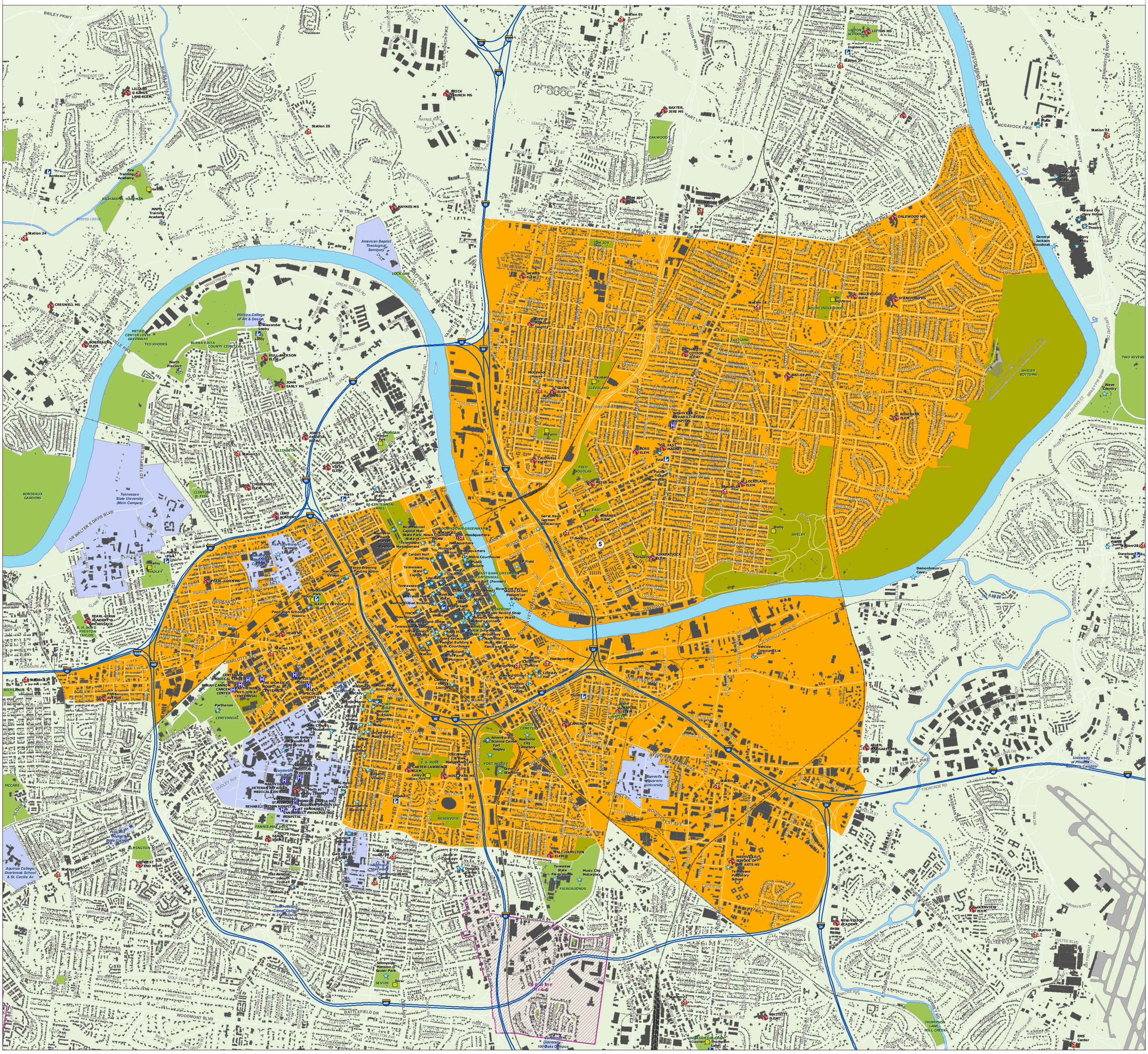
BRILEY PKWY
KNIGHT DR
CLARKSVILLE PIKE
BUENA VISTA PIKE
WHITES CREEK PIKE
BRICK CHURCH PIKE
EWING DR
ELLINGTON PKWY
BROADMOOR DR
MCGAVOCK PIKE
MUSIC VALLEY DR
PENNINGTON BEND RD
ASHLAND CITY HWY
GREAT CIRCLE RD
DOMINICAN DR
COUNTY HOSPITAL RD
ED TEMPLE BLVD
DR WALTER S DAVIS BLVD
JEFFERSON ST
CHARLOTTE AVE
ELLINGTON AVE
HERMAN ST
DEPOT ST
DAVIDSON ST
BROADWAY
HERMITAGE AVE
TRINITY LN
DOUGLAS AVE
CAPITAL AVE
EASTLAND
GALLATIN PIKE
GALLATIN AVE
MURFREESBORO PIKE
NOLENSVILLE PIKE
BATTLEFIELD DR
WOODMONT BLVD
HARDING PIKE
ELM HILL PIKE
FRONTAGE RD
VULTEE BLVD
AIRWAYS BLVD
AIRPORT FREIGHT BLVD
GAYLORD DR
TWO RIVERS
SHELBY BOTTOMS
BORDEAUX GARDENS
Tennessee State University (Main Campus)
Watkins College of Art & Design
American Baptist Theological Seminary
Fisk University
Meharry Medical College
Vanderbilt University
Belmont University
Trevecca Nazarene University
Aquinas College/ Overbrook School & St. Cecilia Ac
Free Will Baptist Bible College
Southeastern Career College - 21st Avenue
University of Phoenix - Nashville Campus
Vanderbilt University - 100 Oaks Campus
Opryland Opry land Hotel
Grand Ole Opry House
Opry Mills
Acuff Theatre
General Jackson Showboat
Cooter's Place
Wave Country
Belair House
Demonbreun's Cave
Station 01
Station 02
Station 03
Station 05
Station 06
Station 07
Station 08
Station 09
Station 10
Station 11
Station 12
Station 13
Station 14
Station 15
Station 16
Station 17
Station 18
Station 19
Station 20
Station 21
Station 22
Station 24
Station 25
Station 28
Station 29
Station 30
Station 31
Station 32
Station 33
Station 34
Station 35
Station 36
Station 37
Station 38
Station 39
Station 40
Station 41
Station 42
Station 43
Station 44
Station 45
Station 46
Station 47
Station