NASHVILLE METROPOLITAN PLANNING DEPARTMENT — A GREAT CITY

School Board District 9

- 2011 School Board Districts
- Point of Interest
- Nashville Public School
- Library
- Community Center
- Fire Station
- Police Station
- Hospital
- Major Water Bodies
- Buildings
- Park
- University or College Campu
- Satellite City

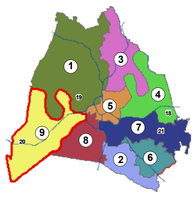

N W E S

0 1 2
Miles

Metropolitan Government of Nashville & Davidson Co.
Planning Department
February 2012
Coord. System: Tennessee State Plane - Ft.
Datum: NAD83

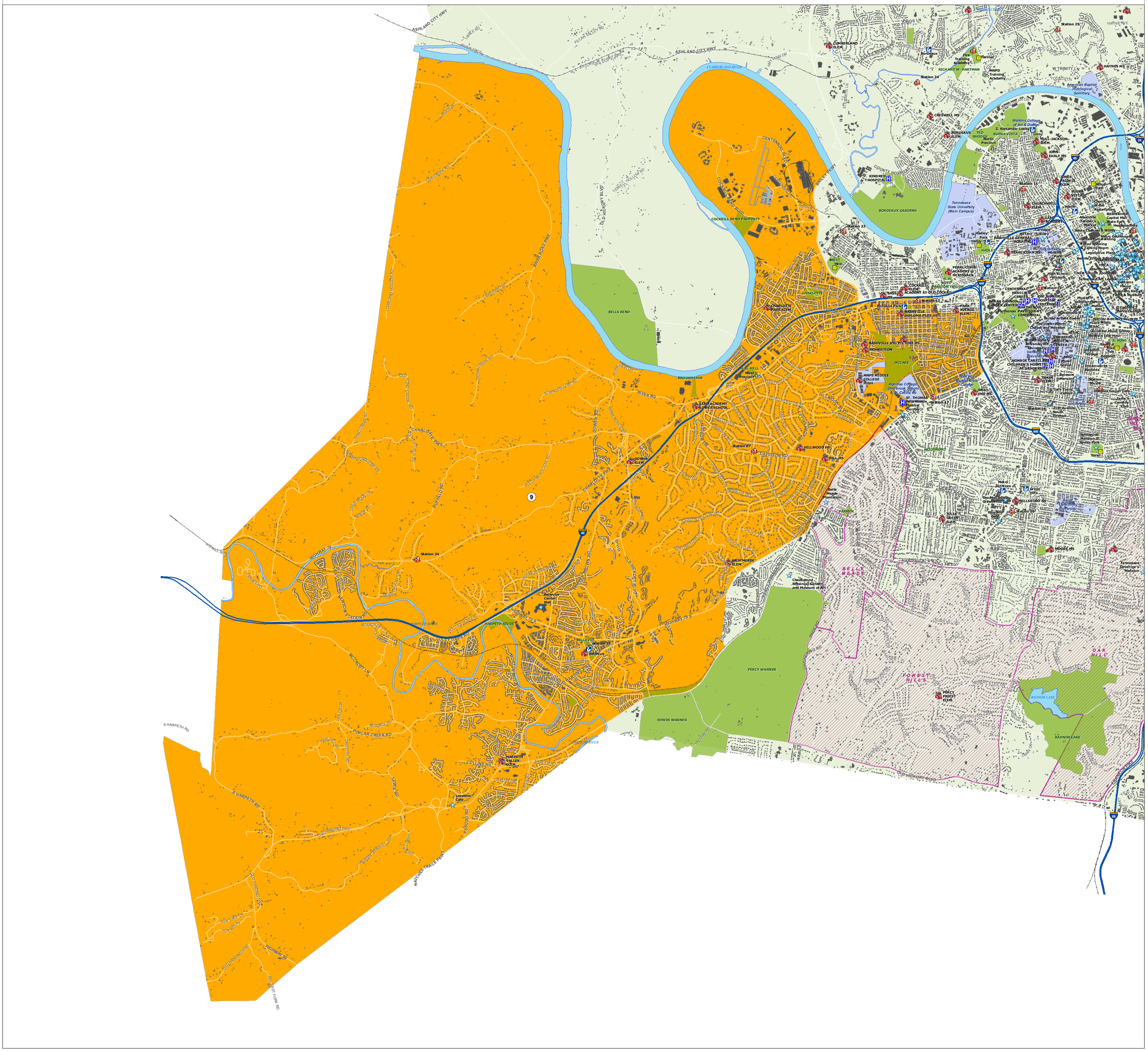
9
ASHLAND CITY HWY
CUMBERLAND RIVER
CUMBERLAND ELEM.
Station 25
Station 24
RICHARD W. HARTMAN
CRESWELL MS
BORDEAUX ELEM.
HAYNES MS
KINDRED HOSPITAL
BORDEAUX GARDENS
Tennessee State University (Main Campus)
Station 23
COCKRILL BEND PROPERTY
BELLS BEND
BROOKMEADE
CHARLOTTE PARK ELEM.
COCKRILL ELEM. ACADEMY AT OLD COCKRILL
BASS MS
Station 13
PARK AVENUE ELEM.
NASHVILLE BIG PICTURE HS
TRANSITION
MCGABE
MNPS MIDDLE COLLEGE HIGH
ST. THOMAS Bellevue Theatre (Formerly)
Station 12
WEST END HS
LEAD ACADEMY LOWER SCHOOL
GOWER ELEM.
Station 07
DAVIDSON RD
HILLWOOD HS
HILL MS
Belle Meade Plantation
PARMER
WOODMONT
WOODMONT BLVD
Metro Archives
The Martin Greenhills
Green Hills
HILLSBORO HS
Station 20
JULIA GREEN ELEM.
Belmont University
MOORE MS
Tennessee Governor's Mansion
Station 34
WESTMEADE ELEM.
Cheekwood Botanical Garden and Museum of Art
BELLE MEADE
Bellevue Center Mall
HARPETH RIVER
BELLEVUE
Station 37
Bellevue
PERCY WARNER
EDWIN WARNER
FOREST HILLS
PERCY PRIEST ELEM.
OAK HILL
RADNOR LAKE
HARPETH VALLEY ELEM.
Loveless Cafe
S HARPETH RD
NATCHEZ TRACE PKWY
OLD HICKORY BLVD
CHARLOTTE PIKE
HIGHWAY 70 S
HIGHWAY 96
HIGHWAY 100
HIGHWAY 70
HIGHWAY 95
POPLAR CREEK RD
COLLINS RD
RIVER RD
DAVIDSON RD
HARDING PIKE
WOODMONT BLVD
GREAT CIRCLE RD
BRIDGE ST
CENTENNIAL BLVD
BRIDGE AVE
BRIDGE ST
BRIDGE ST
BRIDGE ST